EPIC source finding chart ACDS V10.0

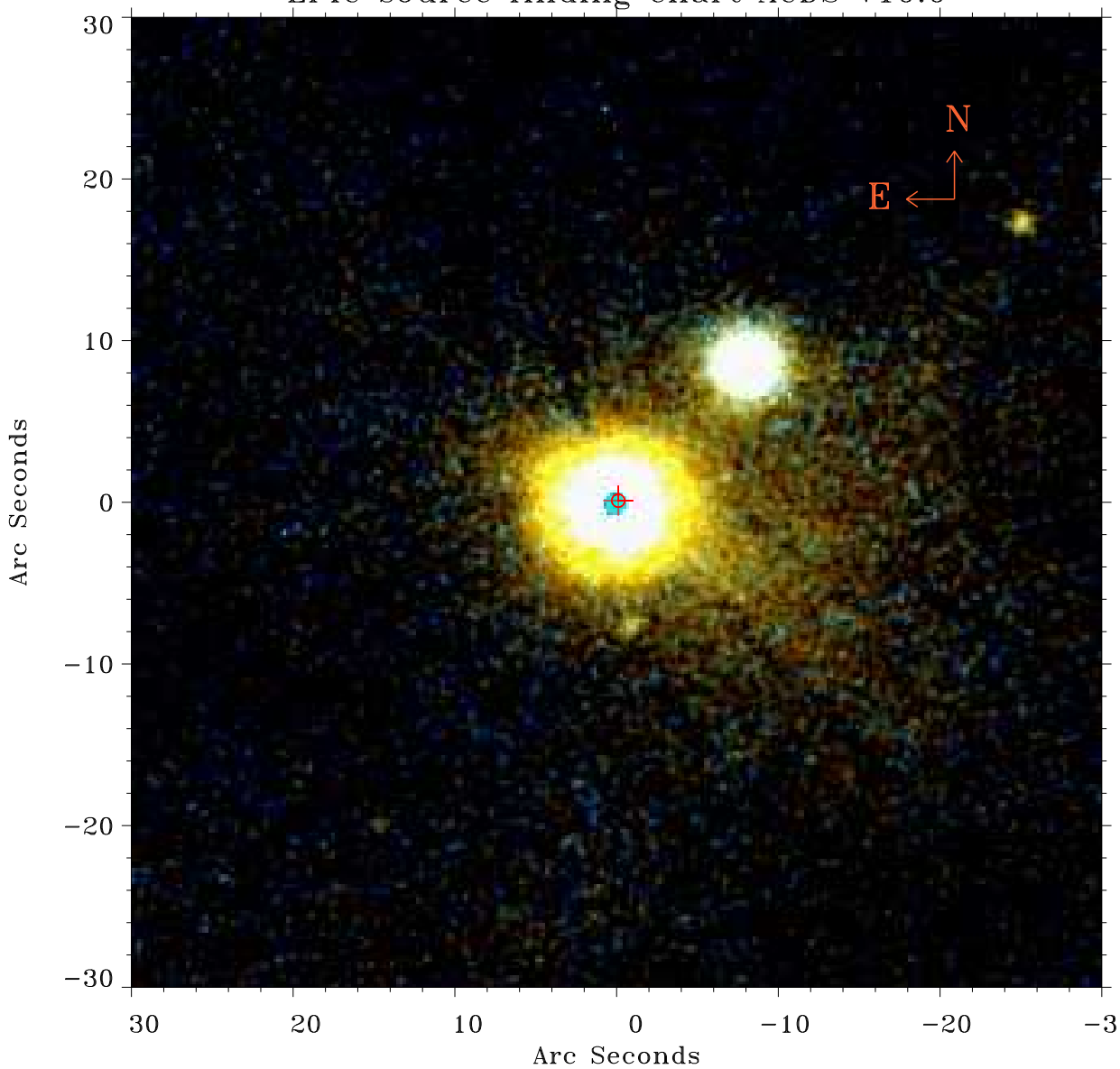

Principal Investigator :
Dr Manuel Guedel

XMM target name :
T Tau

OBS ID : 301500101
Source number : 2

X−ray coordinates :
α : 04 22 04.97
δ : +19 34 48.5

Center coordinates :
α : 04 22 04.96
δ : +19 34 48.6

Plate reference :
Origin : PanSTARRS−DR1

Color coding :
z band
(z+g)/2
g band

Error:
R90 : 0.4 arsec

XMM SSC
May 9 20:22:37 2019