

# EPIC source finding chart ACDS V10.0

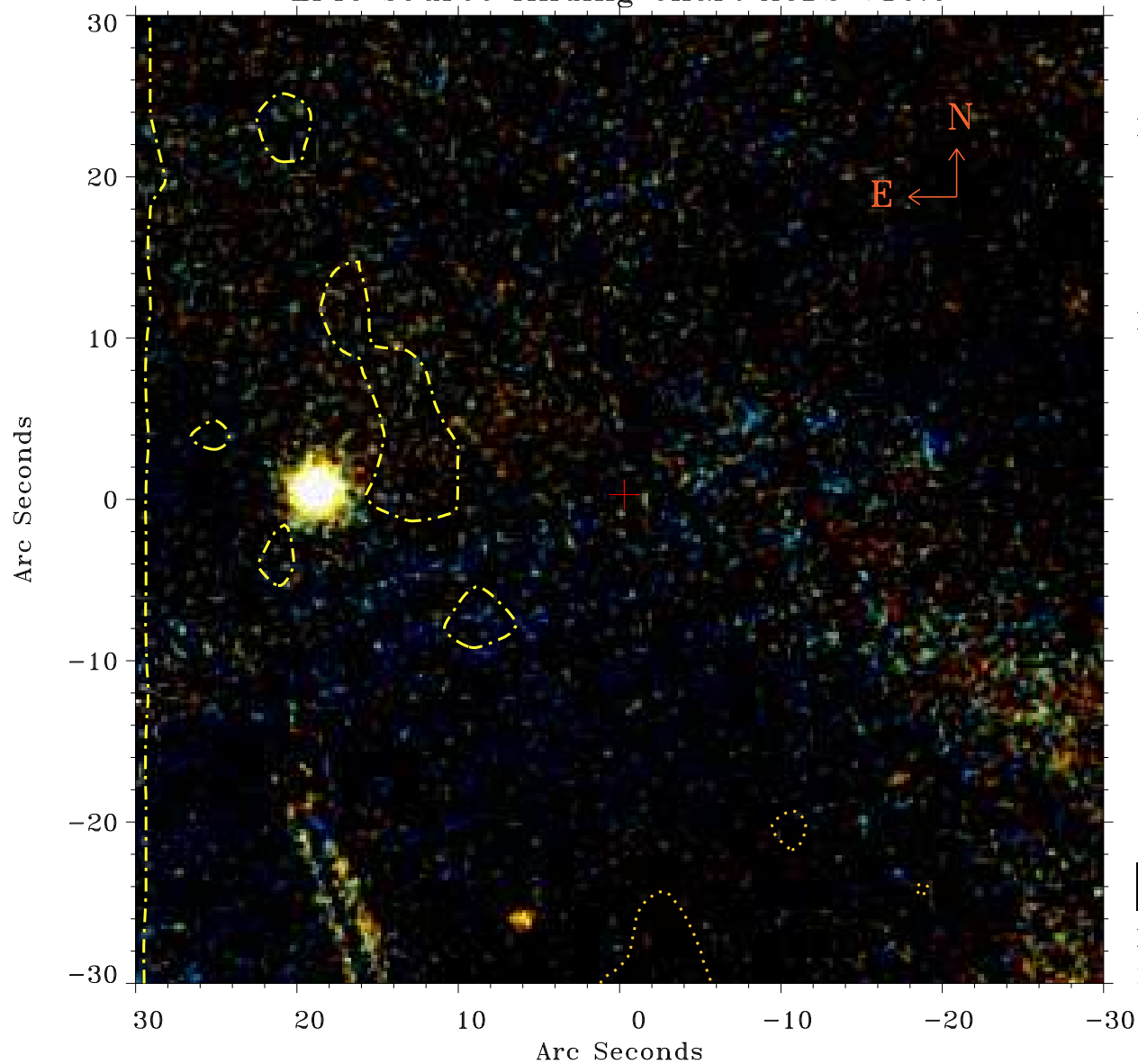

Principal Investigator :

Dr Manuel Guedel

XMM target name :

T Tau

OBS ID : 301500101

Source number : 24

X-ray coordinates :

$\alpha$  : 04 21 59.53

$\delta$  : +19 33 20.4

Center coordinates :

$\alpha$  : 04 21 59.54

$\delta$  : +19 33 20.3

Plate reference :

Origin : PanSTARRS-DR1

Color coding :

z band ●

(z+g)/2 ●

g band ●

Contour levels (counts) :



XMM SSC

May 9 20:21:56 2019