

# EPIC source finding chart ACDS V10.0

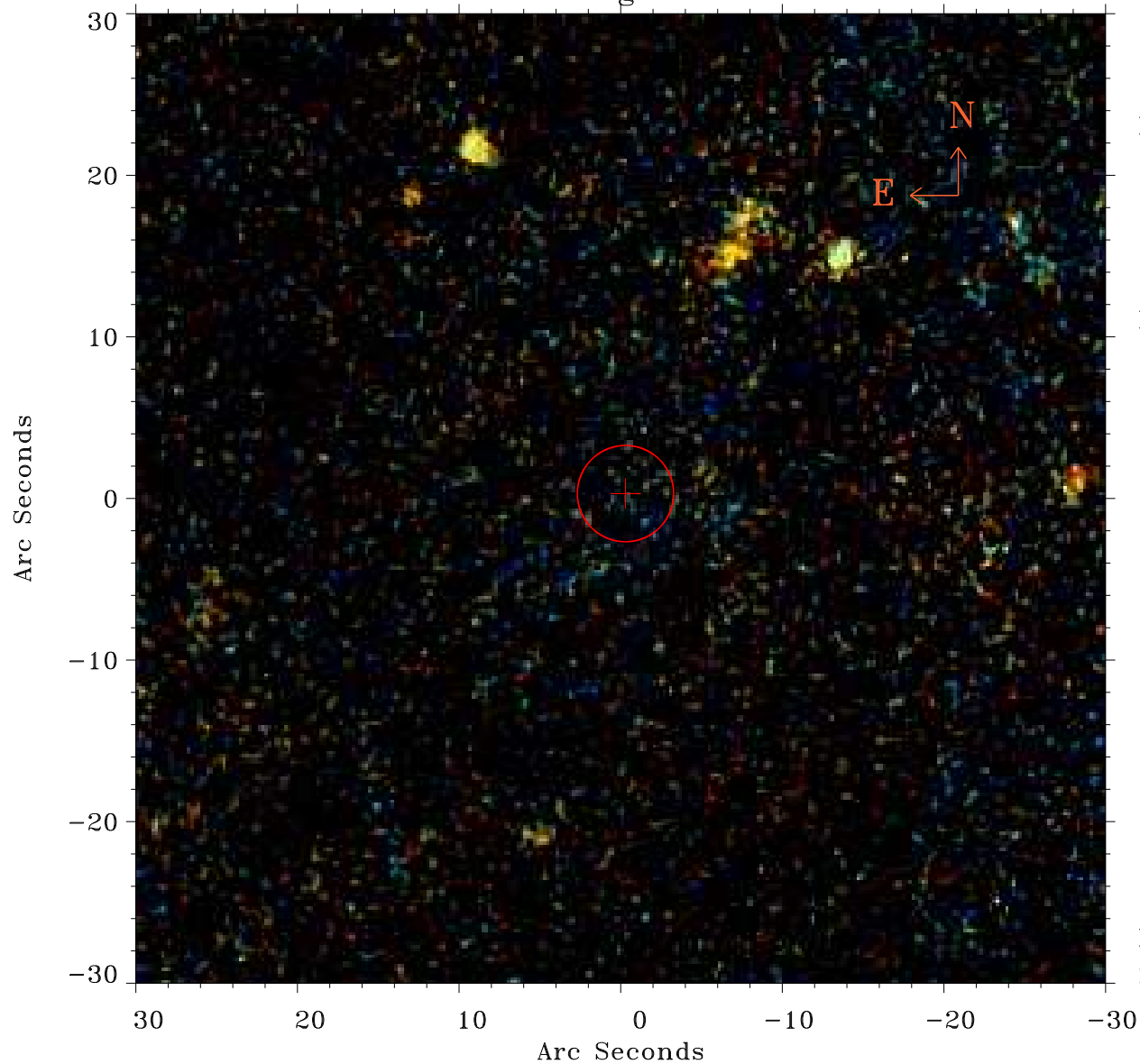

Principal Investigator :

Dr Manuel Guedel

XMM target name :

T Tau

OBS ID : 301500101

Source number : 81

X-ray coordinates :

$\alpha$  : 04 21 57.66

$\delta$  : +19 43 07.1

Center coordinates :

$\alpha$  : 04 21 57.67

$\delta$  : +19 43 07.0

Plate reference :

Origin : PanSTARRS-DR1

Color coding :

z band ●

(z+g)/2 ●

g band ●

Error:

R90 : 3.0 arsec

XMM SSC

May 9 20:21:45 2019