

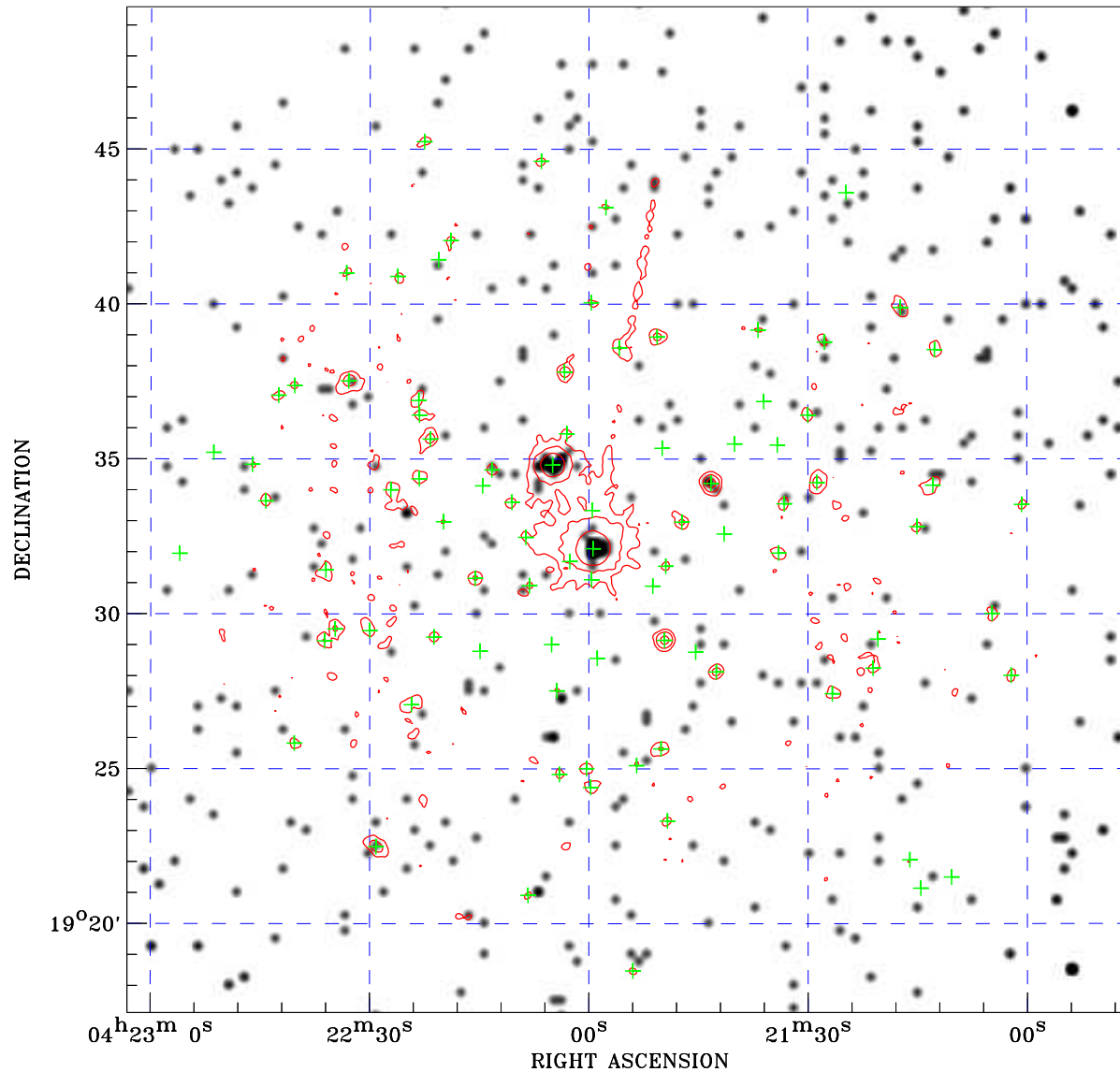

# PDF XMM ROSAT image ACDS V10.0



ROSAT image gray scale (Log) :  
  
 $\langle 2.595\text{E-}04$   $\rangle 2.296\text{E-}03$   
 (counts s<sup>-1</sup>)

⊙ Epic image contour  
 levels at 2, 7 and 30 $\sigma$   
 + Detected Epic sources

Principal Investigator :  
 Dr Manuel Guedel

XMM target name :  
 T Tau

Observation ID :  
 0301500101

Epic image :  
 $\alpha$  : 04 21 54.38  
 $\delta$  : +19 33 22.2  
 Energy band : 0.2–12.0 keV  
 MOS1 : 45555 s  
 MOS2 : 47377 s  
 PN : 37242 s

Contour levels (counts) :  
 2 $\sigma$  :2.815E+00 7 $\sigma$  :6.422E+00  
 30 $\sigma$  2.301E+01

Nearest ROSAT image  
 from Epic image center :  
 Observation : 201315p  
 Instrument : PSPCB  
 $\alpha$  : 04 22 12.75  
 $\delta$  : +19 29 23.7

Other ROSAT images :  
 None

XMM SSC  
 May 9 20:18:50 2019