

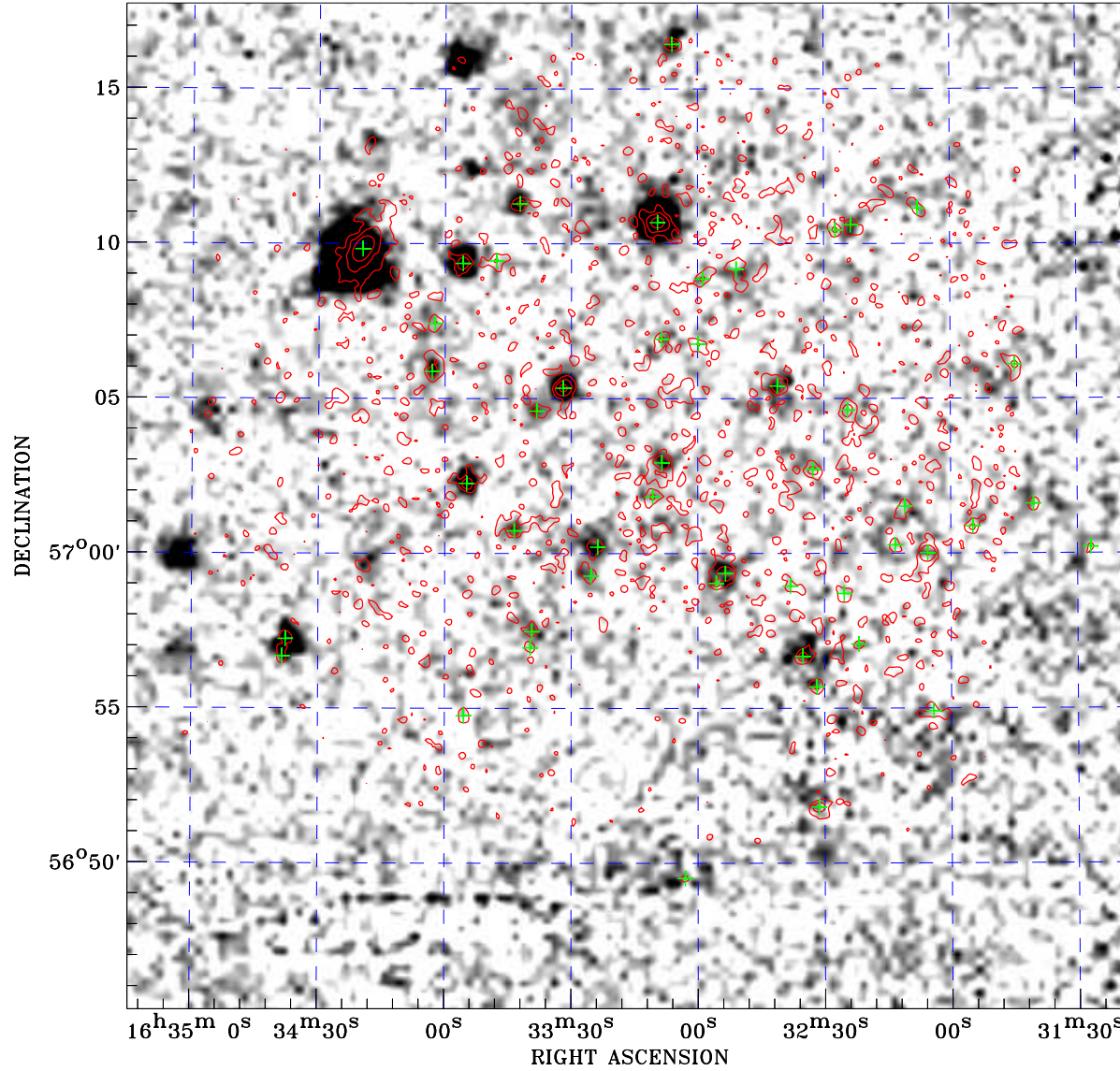

# PDF XMM ROSAT image ACDS V10.0



ROSAT image gray scale (Log) :  
  
 < 1.097E-04 > 3.347E-04  
 (counts s<sup>-1</sup>)

⊙ Epic image contour  
 levels at 2, 7 and 30 $\sigma$

+ Detected Epic sources

Principal Investigator :  
 Dr Mathew J Page

XMM target name :  
 RXJ163309+570255

Observation ID :  
 0302310101

Epic image :  
 $\alpha$  : 16 33 16.10  
 $\delta$  : +57 01 32.6  
 Energy band : 0.2–12.0 keV  
 MOS1 : 7254 s  
 MOS2 : 7410 s  
 PN : 4920 s

Contour levels (counts) :  
 2 $\sigma$  :6.383E-01 7 $\sigma$  :1.560E+00  
 30 $\sigma$  5.801E+00

Nearest ROSAT image  
 from Epic image center :  
 Observation : 200721p  
 Instrument : PSPCB  
 $\alpha$  : 16 34 46.12  
 $\delta$  : +57 05 59.6

Other ROSAT images :  
 None

XMM SSC  
 May 2 15:34:31 2019