

# EPIC source finding chart ACDS V10.0

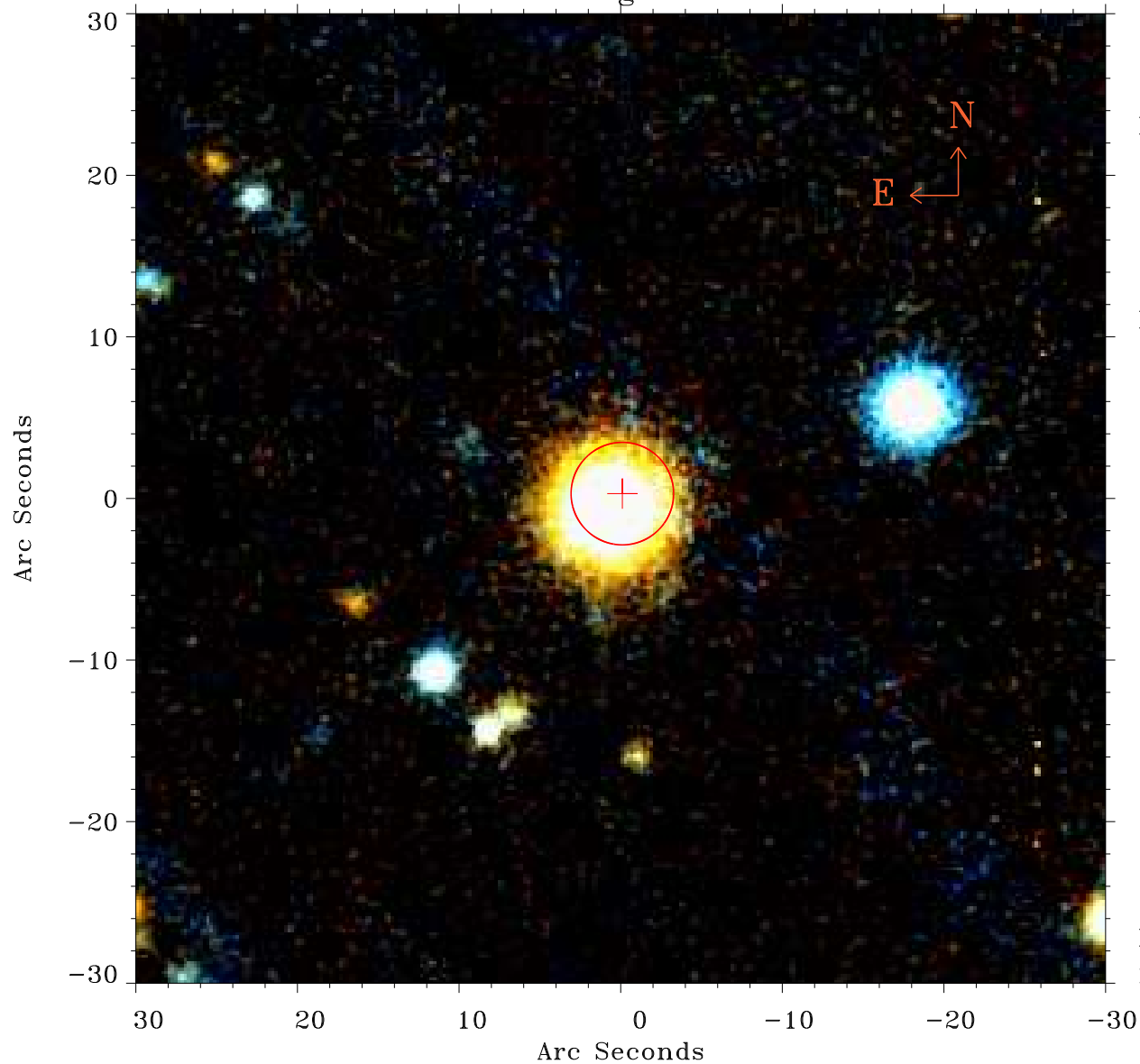

Principal Investigator :  
Prof Guenther Hasinger

XMM target name :  
Cosmos field B3

OBS ID : 302350301  
Source number : 3

X-ray coordinates :  
 $\alpha$  : 10 01 41.54  
 $\delta$  : +02 07 59.7

Center coordinates :  
 $\alpha$  : 10 01 41.54  
 $\delta$  : +02 07 59.6

Plate reference :  
Origin : PanSTARRS-DR1

Color coding :  
z band ●  
(z+g)/2 ●  
g band ●

Error:  
R90 : 3.2 arsec

XMM SSC  
May 3 16:20:14 2019