

# EPIC source finding chart ACDS V10.0

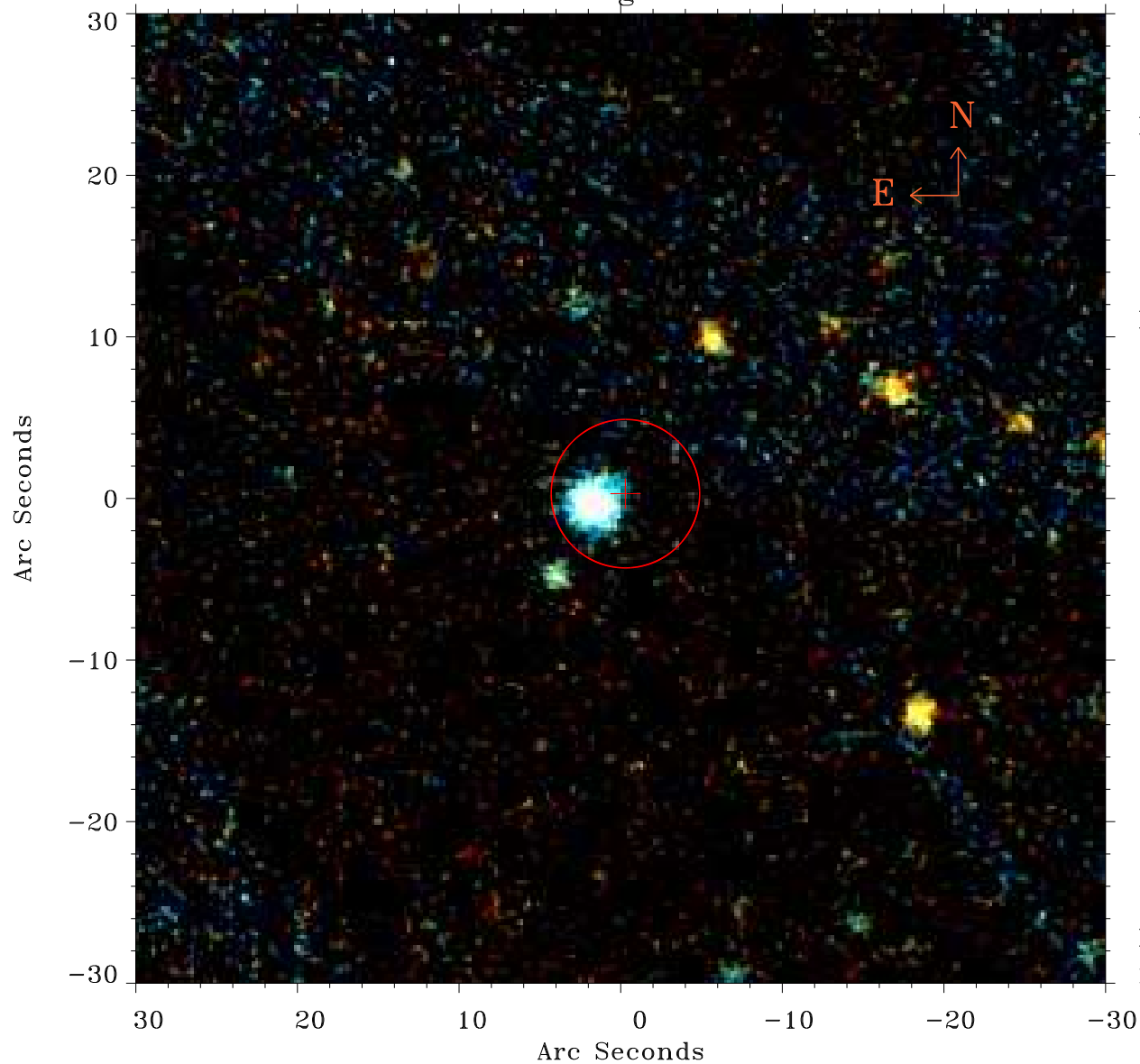

Principal Investigator :  
Prof Guenther Hasinger

XMM target name :  
Cosmos field B3

OBS ID : 302350301  
Source number : 14

X-ray coordinates :  
 $\alpha$  : 10 01 59.66  
 $\delta$  : +02 26 42.3

Center coordinates :  
 $\alpha$  : 10 01 59.67  
 $\delta$  : +02 26 42.2

Plate reference :  
Origin : PanSTARRS-DR1

Color coding :  
z band (red)  
(z+g)/2 (green)  
g band (blue)

Error:  
R90 : 4.6 arcsec

XMM SSC  
May 3 16:20:38 2019