

# EPIC source finding chart ACDS V10.0

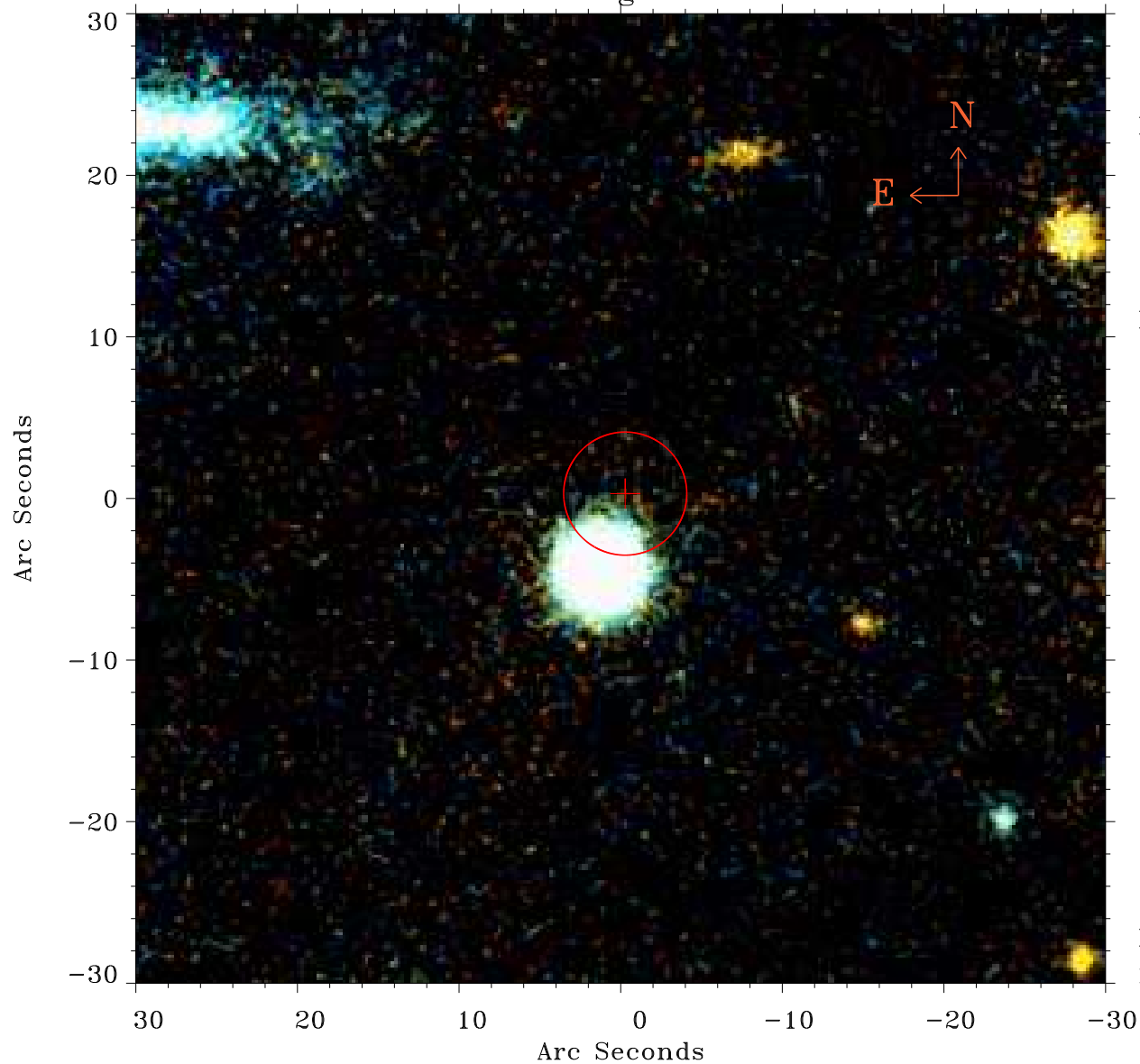

Principal Investigator :  
Dr MICHAEL LOEWENSTEIN

XMM target name :  
NGC 5813

OBS ID : 302460101  
Source number : 101

X-ray coordinates :  
 $\alpha$  : 15 00 48.54  
 $\delta$  : +01 31 27.4

Center coordinates :  
 $\alpha$  : 15 00 48.54  
 $\delta$  : +01 31 27.3

Plate reference :  
Origin : PanSTARRS-DR1

Color coding :  
z band ●  
(z+g)/2 ●  
g band ●

Error:  
R90 : 3.8 arsec

XMM SSC  
May 1 19:42:56 2019