

# PDF XMM ROSAT image ACDS V10.0

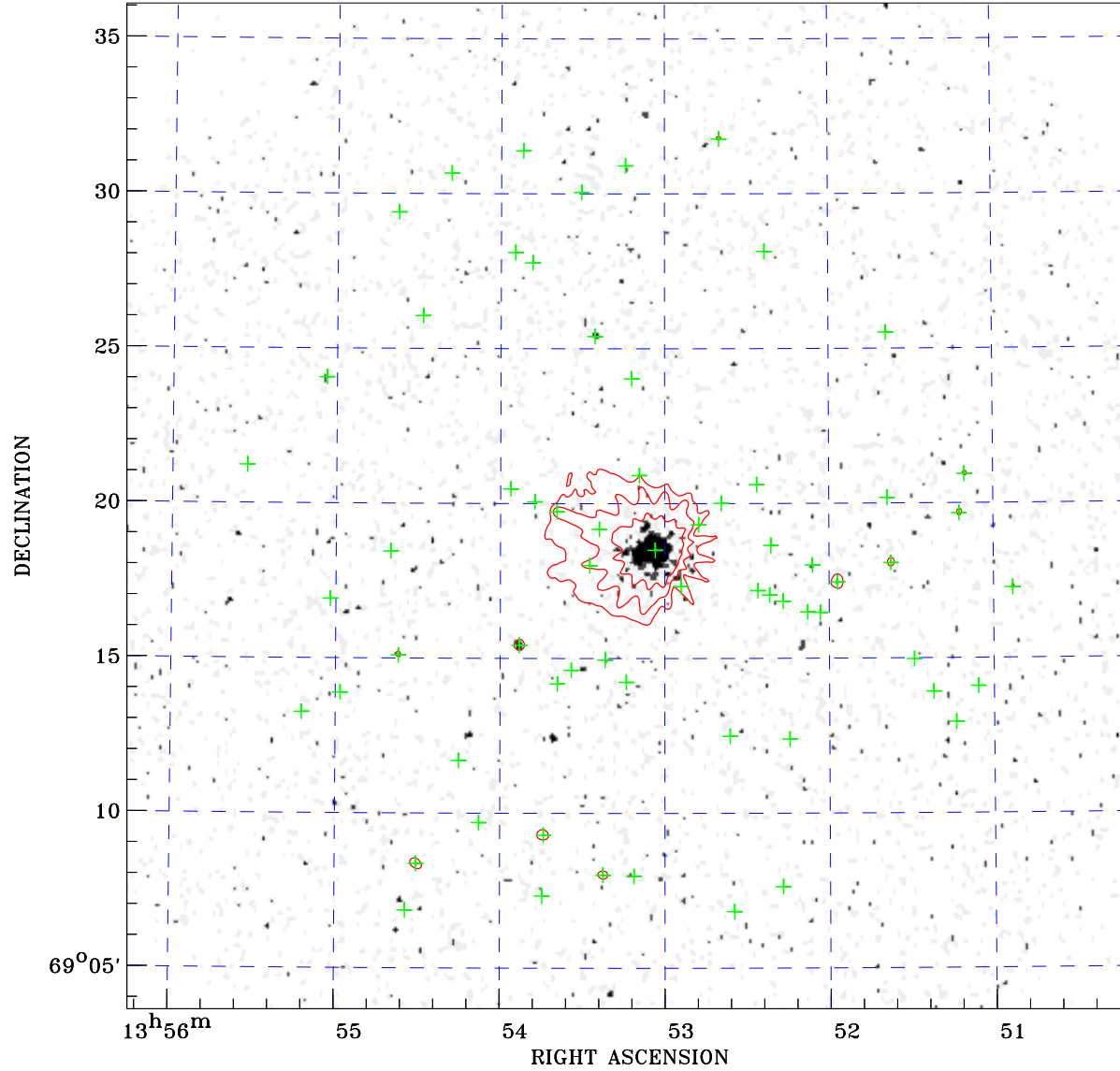

Principal Investigator :  
Dr Elisa Costantini

XMM target name :  
Mrk 279

Observation ID :  
0302480401

Epic image :  
 $\alpha$  : 13 53 12.73  
 $\delta$  : +69 19 55.9  
 Energy band : 0.2–12.0 keV  
 MOS1 : 39408 s  
 MOS2 : 40882 s  
 PN : 40524 s

Contour levels (counts) :  
 2 $\sigma$  : 4.434E+00 7 $\sigma$  : 1.378E+01  
 30 $\sigma$  : 5.675E+01

Nearest ROSAT image  
from Epic image center :  
 Observation : 701585h  
 Instrument : HRI  
 $\alpha$  : 13 53 25.24  
 $\delta$  : +69 16 59.2

Other ROSAT images :  
None

XMM SSC  
Apr 20 03:53:00 2019

ROSAT image gray scale (Log) :  
 < 2.212E-04 > 6.069E-04  
 (counts s<sup>-1</sup>)

⊙ Epic image contour  
levels at 2, 7 and 30 $\sigma$   
 + Detected Epic sources