

# EPIC source finding chart ACDS V10.0

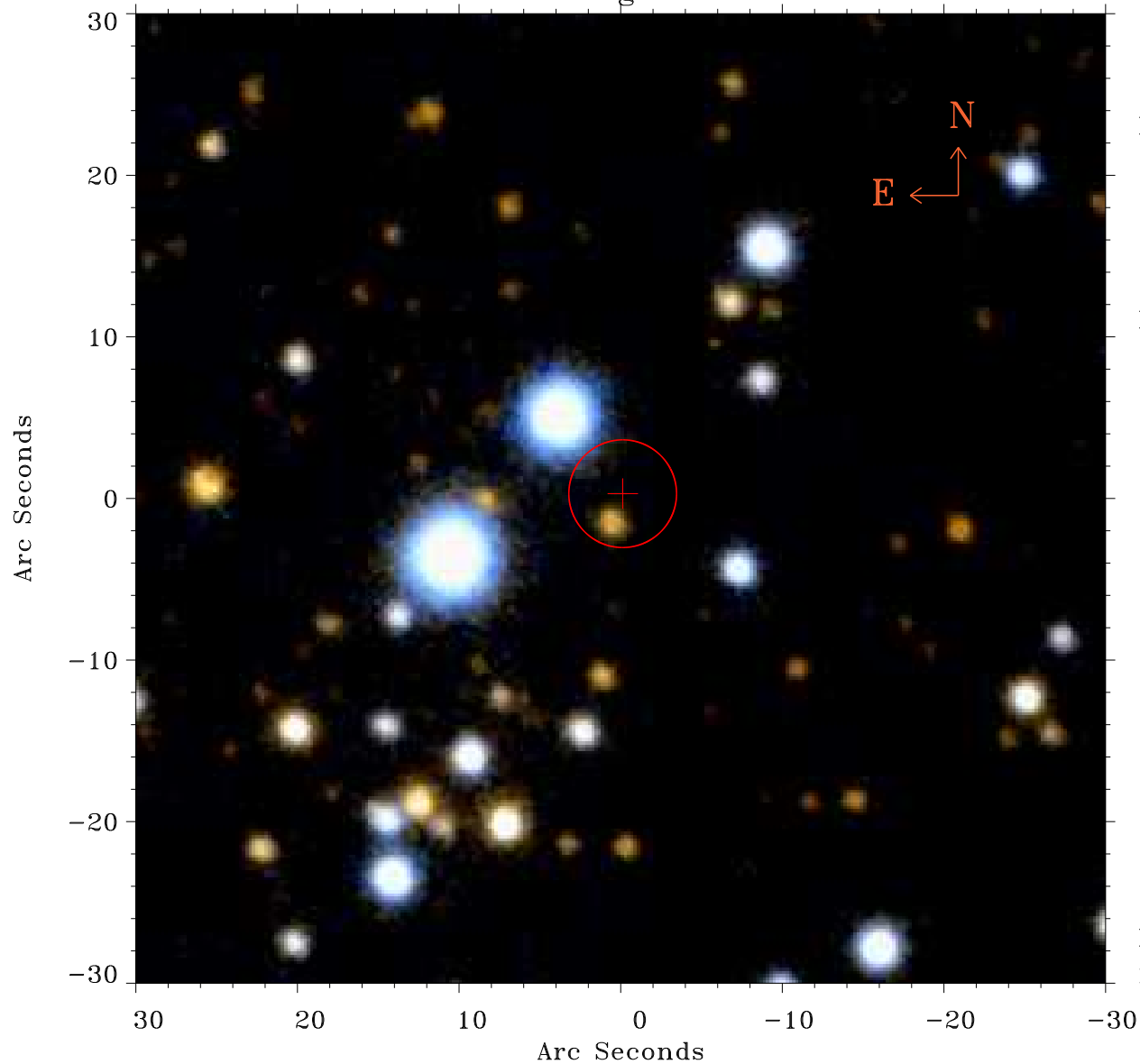

Principal Investigator :

Dr Gerd Puehlhofer

XMM target name :

HESS J1834-087

OBS ID : 302560301

Source number : 32

X-ray coordinates :

$\alpha$  : 18 35 18.91

$\delta$  : -08 45 10.6

Center coordinates :

$\alpha$  : 18 35 18.91

$\delta$  : -08 45 10.7

Plate reference :

Origin : PanSTARRS-DR1

Color coding :

z band ●

(z+g)/2 ●

g band ●

Error:

R90 : 3.3 arsec

XMM SSC

May 3 15:21:06 2019