

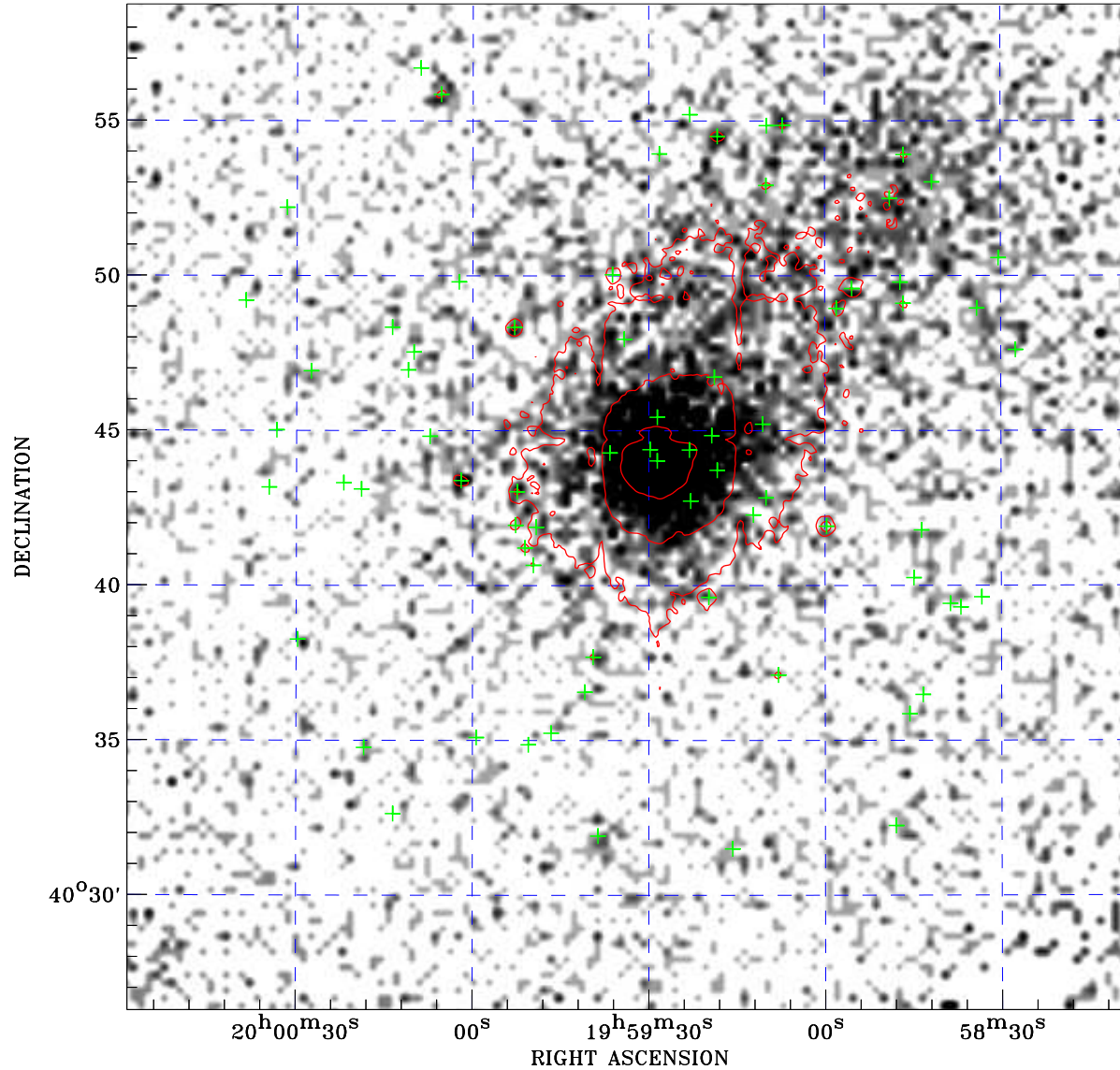

PDF XMM ROSAT image ACDS V10.0



ROSAT image gray scale (Log) :

 < 1.112E-04 > 9.198E-04
 (counts s⁻¹)

⊙ XMM-EPIC contour
 levels at 2, 7 and 30 σ

+ Detected X-ray sources

Principal Investigator :
 Prof Andrew Fabian

XMM target name :
 Cygnus A

Observation ID :
 0302800101

Epic image :
 α : 19 59 33.22
 δ : +40 42 32.9
 Energy band : 0.2–12.0 keV
 MOS1 : 22264 s
 MOS2 : 22269 s
 PN : 20637 s

Contour levels (counts) :
 2 σ :6.971E+00 7 σ :2.079E+01
 30 σ :8.435E+01

Nearest ROSAT image
 from Epic image center :
 Observation : 701152p
 Instrument : PSPCB
 α : 19 59 44.64
 δ : +40 40 47.7

Other ROSAT images :
 None

XMM SSC
 May 2 17:57:14 2019