

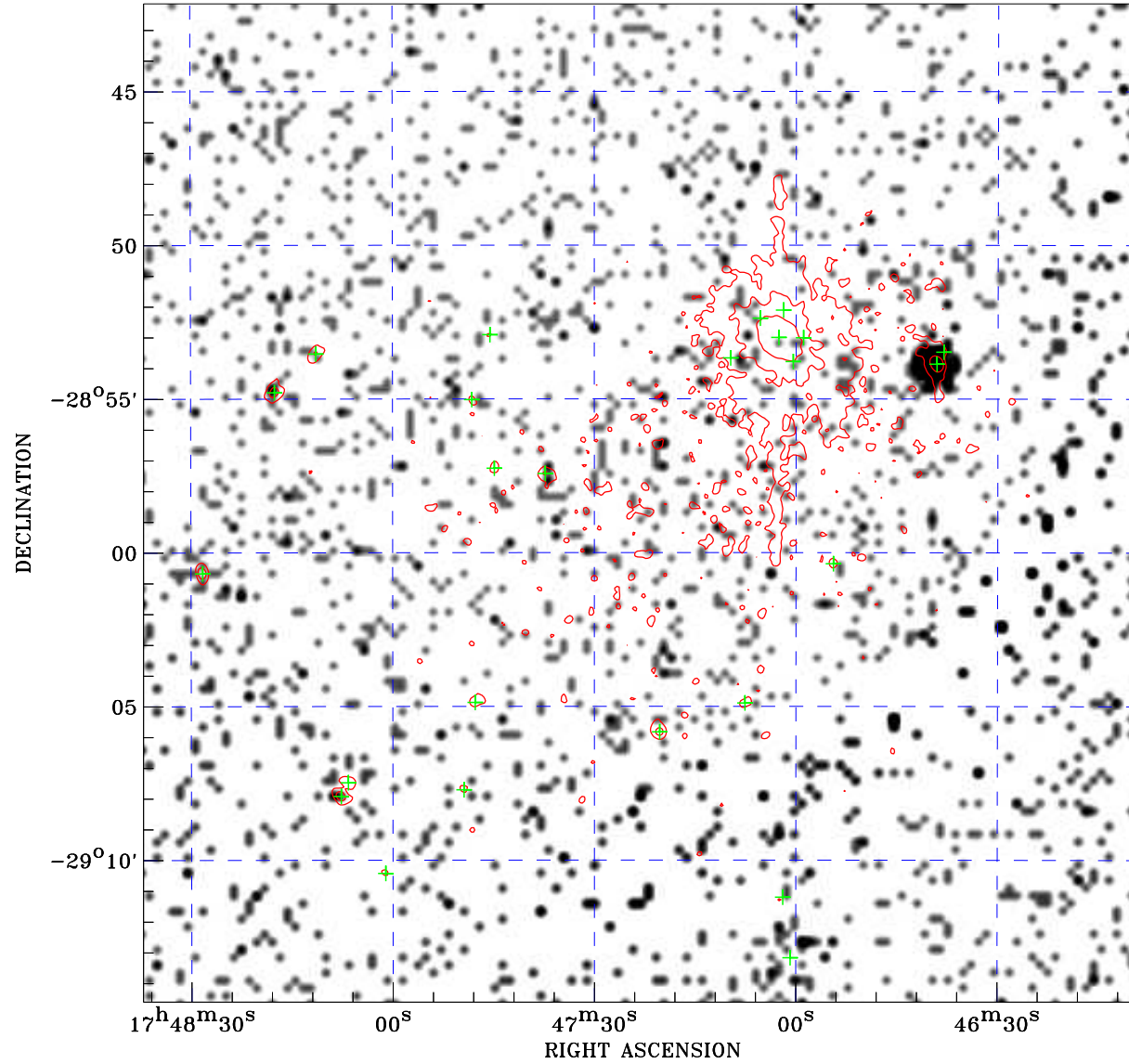

PDF XMM ROSAT image ACDS V10.0



ROSAT image gray scale (Log) :

 $\langle 1.189\text{E}-04$ $\rangle 9.745\text{E}-04$
 (counts s⁻¹)

⊙ Epic image contour
 levels at 2, 7 and 30 σ
 + Detected Epic sources

Principal Investigator :
 Dr Rudy Wijnands

XMM target name :
 GC-3

Observation ID :
 0302882701

Epic image :
 α : 17 47 22.81
 δ : -28 58 23.3
 Energy band : 0.2-12.0 keV
 MOS1 : 6370 s
 MOS2 : 6557 s
 PN : 3530 s

Contour levels (counts) :
 2 σ :1.836E+00 7 σ :4.528E+00
 30 σ :1.691E+01

Nearest ROSAT image
 from Epic image center :
 Observation : 400204p
 Instrument : PSPCB
 α : 17 47 54.53
 δ : -28 52 48.2

Other ROSAT images :
 None

XMM SSC
 Apr 30 05:27:48 2019