

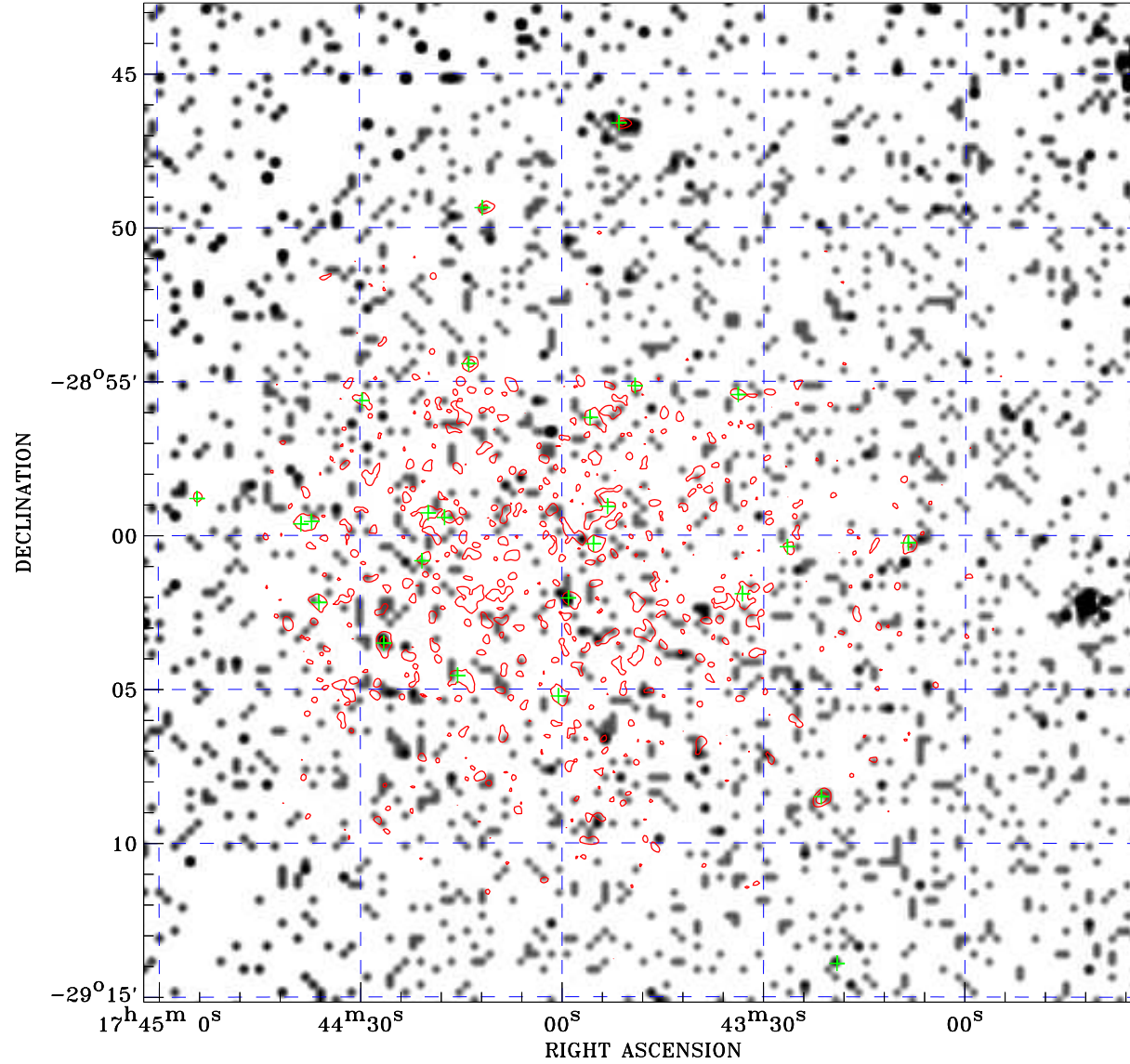

# PDF XMM ROSAT image ACDS V10.0



ROSAT image gray scale (Log) :  
  
 < 1.044E-04 > 8.360E-04  
 (counts s<sup>-1</sup>)

⊙ Epic image contour  
 levels at 2, 7 and 30 $\sigma$

+ Detected Epic sources

Principal Investigator :  
 Dr Rudy Wijnands

XMM target name :  
 GC-8

Observation ID :  
 0302882901

Epic image :

$\alpha$  : 17 43 47.91  
 $\delta$  : -28 58 56.5

Energy band : 0.2–12.0 keV

MOS1 : 7384 s  
 MOS2 : 7516 s  
 PN : 5046 s

Contour levels (counts) :  
 2 $\sigma$  :1.424E+00 7 $\sigma$  :3.435E+00  
 30 $\sigma$  :1.268E+01

Nearest ROSAT image  
 from Epic image center :  
 Observation : 400191p  
 Instrument : PSPCB  
 $\alpha$  : 17 43 44.95  
 $\delta$  : -29 06 00.2

Other ROSAT images :  
 None

XMM SSC  
 Apr 24 20:45:57 2019