

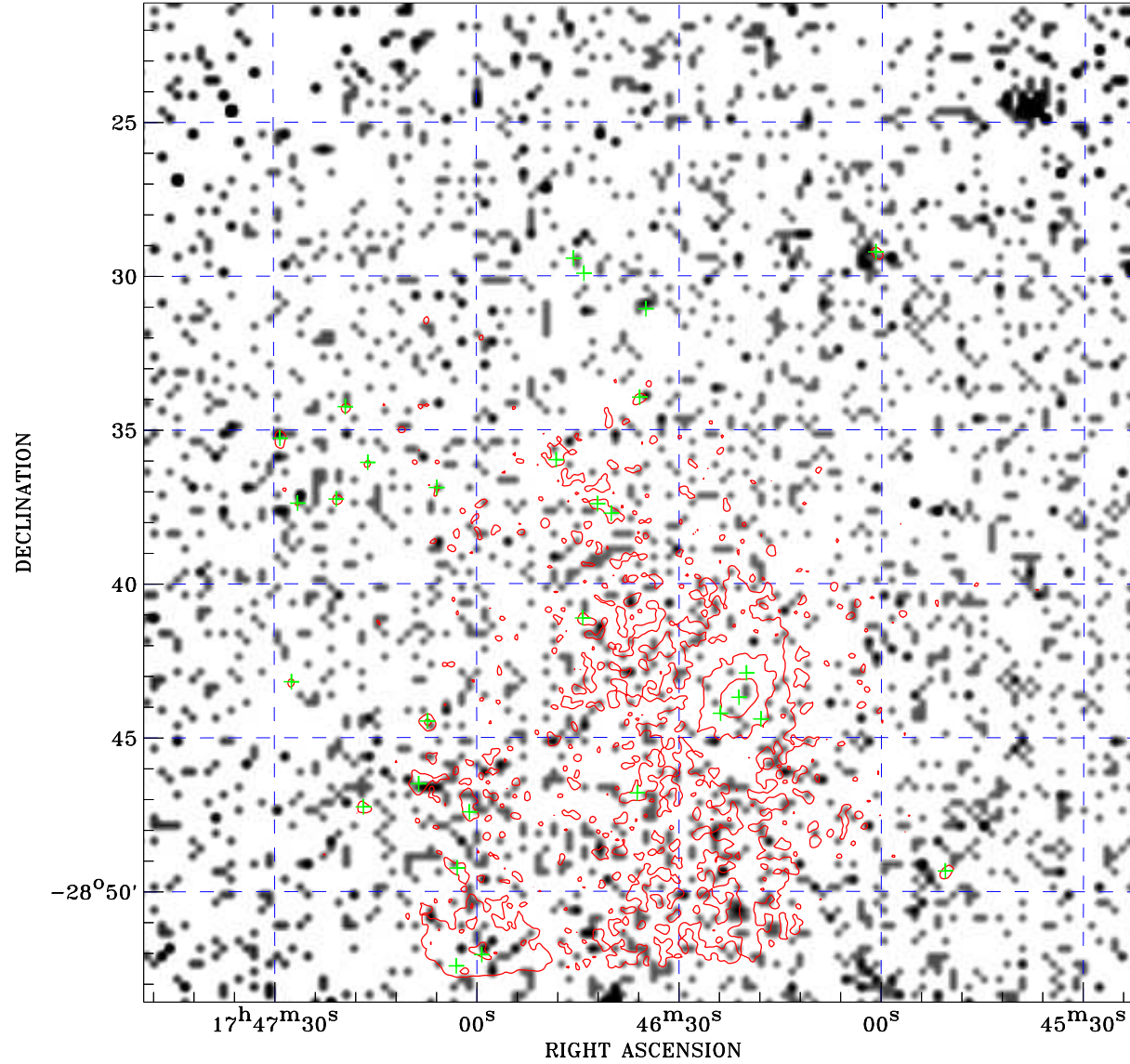

PDF XMM ROSAT image ACDS V10.0



ROSAT image gray scale (Log) :

 $\langle 1.043\text{E-}04$ $\rangle 8.030\text{E-}04$
(counts s^{-1})

⊙ Epic image contour
levels at 2, 7 and 30 σ

+ Detected Epic sources

Principal Investigator :
Dr Rudy Wijnands

XMM target name :
GC-1

Observation ID :
0302883201

Epic image :
 α : 17 46 35.31
 δ : -28 37 22.1
Energy band : 0.2-12.0 keV
MOS1 : 6546 s
MOS2 : 6539 s
PN : 3898 s

Contour levels (counts) :
2 σ :1.342E+00 7 σ :3.510E+00
30 σ :1.348E+01

Nearest ROSAT image
from Epic image center :
Observation : 400205p
Instrument : PSPCB
 α : 17 46 37.70
 δ : -28 42 00.2

Other ROSAT images :
None

XMM SSC
Apr 20 04:13:51 2019