

PDF XMM ROSAT image ACDS V10.0

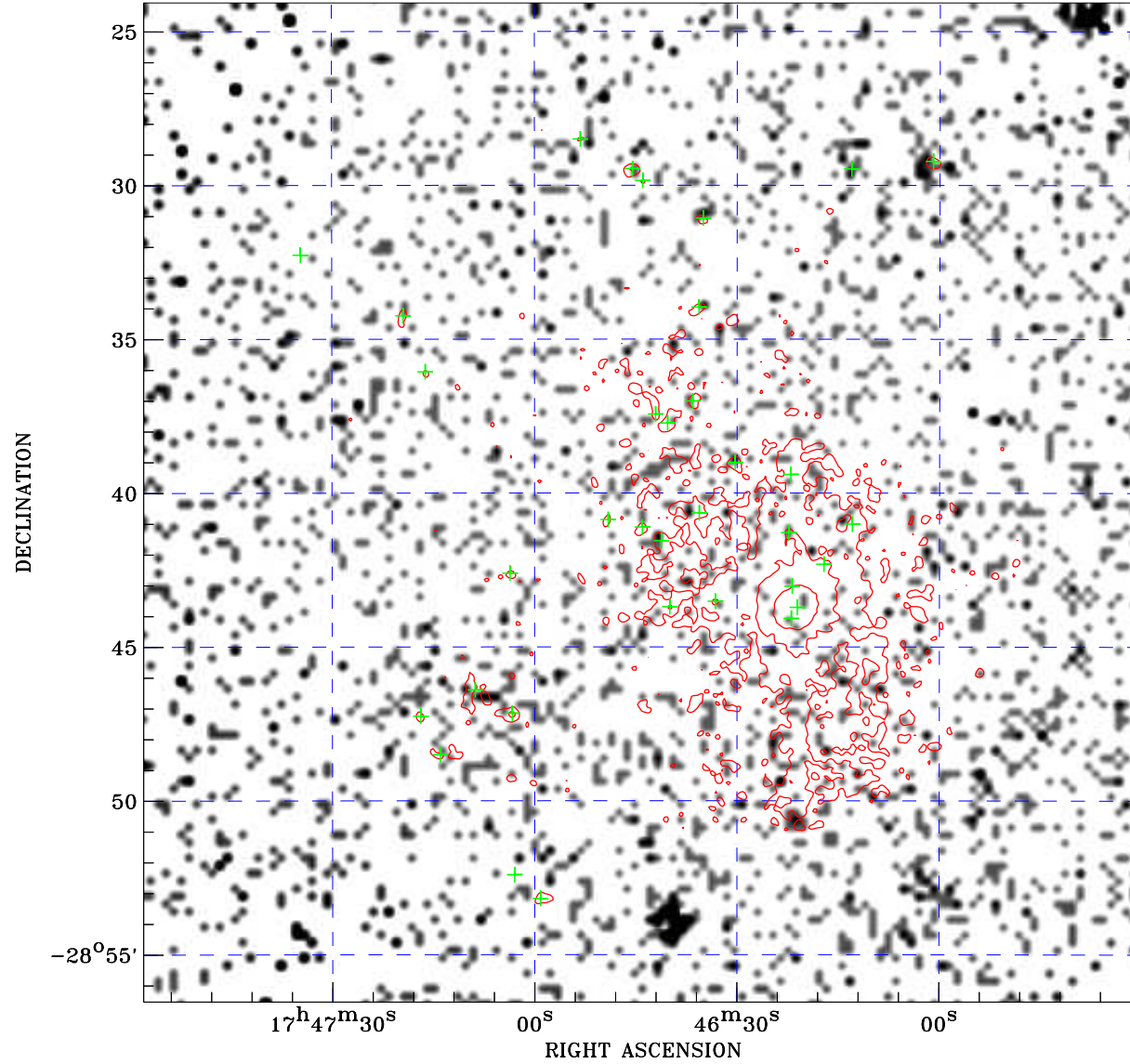

Principal Investigator :
Dr Rudy Wijnands

XMM target name :
GC-1

Observation ID :
0302883901

Epic image :
 α : 17 46 43.90
 δ : -28 40 18.6
Energy band : 0.2-12.0 keV
MOS1 : 6565 s
MOS2 : 6567 s
PN : 4987 s

Contour levels (counts) :
 2σ :1.499E+00 7σ :3.880E+00
 30σ :1.483E+01

Nearest ROSAT image
from Epic image center :
Observation : 400205p
Instrument : PSPCB
 α : 17 46 37.70
 δ : -28 42 00.2

Other ROSAT images :
None

XMM SSC
May 2 00:13:53 2019

ROSAT image gray scale (Log) :
1.055E-04 8.131E-04
(counts s⁻¹)

⊙ Epic image contour
levels at 2, 7 and 30 σ

+ Detected Epic sources