

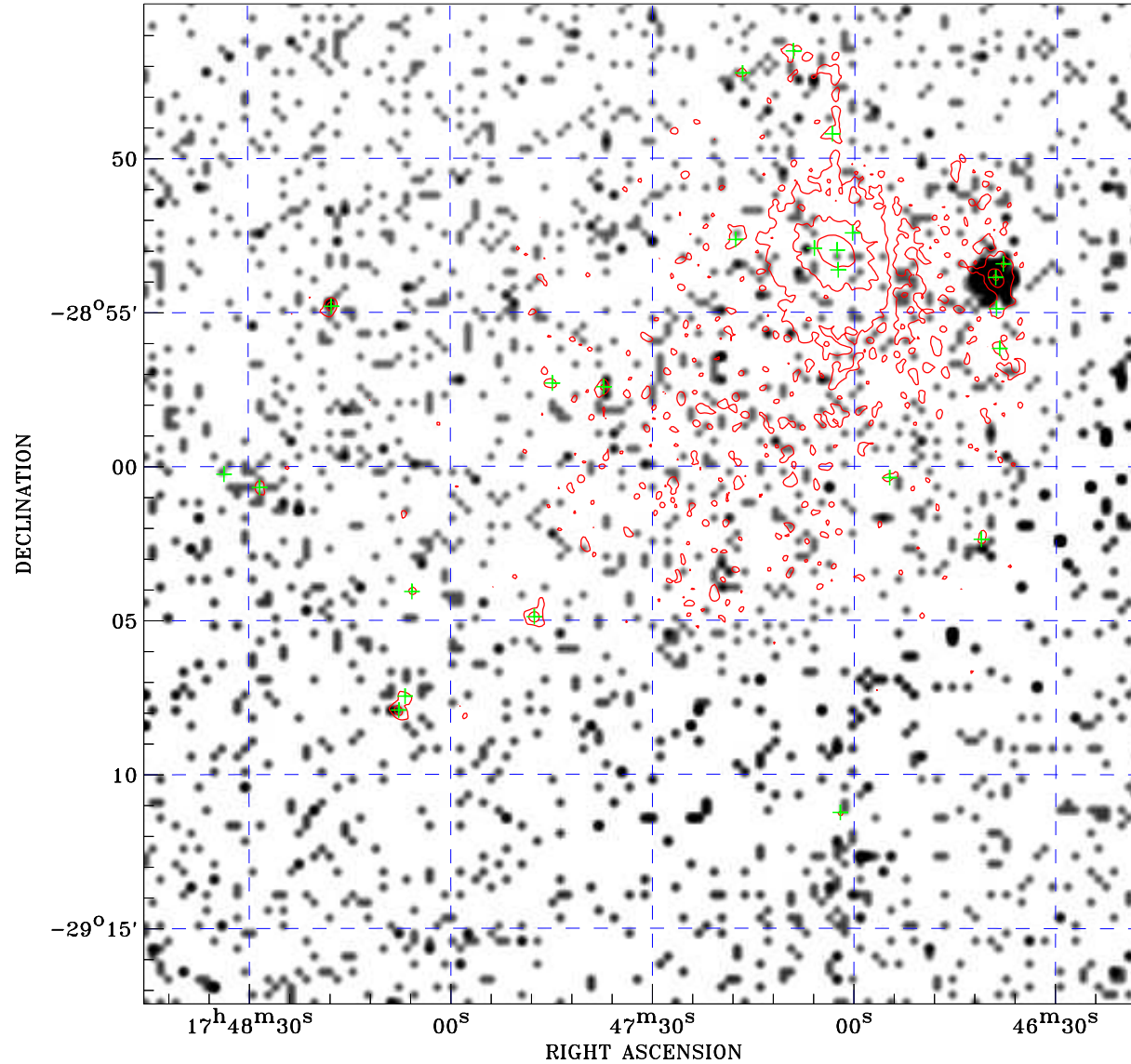

PDF XMM ROSAT image ACDS V10.0



ROSAT image gray scale (Log) :

 < 1.205E-04 > 9.905E-04
 (counts s⁻¹)

⊙ Epic image contour
levels at 2, 7 and 30 σ

+ Detected Epic sources

Principal Investigator :
Dr Rudy Wijnands

XMM target name :
GC-3

Observation ID :
0302884101

Epic image :
 α : 17 47 31.28
 δ : -29 01 13.5
 Energy band : 0.2-12.0 keV
 MOS1 : 6565 s
 MOS2 : 6570 s
 PN : 4987 s

Contour levels (counts) :
 2 σ :1.739E+00 7 σ :4.265E+00
 30 σ :1.588E+01

Nearest ROSAT image
from Epic image center :
 Observation : 400204p
 Instrument : PSPCB
 α : 17 47 54.53
 δ : -28 52 48.2

Other ROSAT images :
None

XMM SSC
Apr 25 10:44:14 2019