

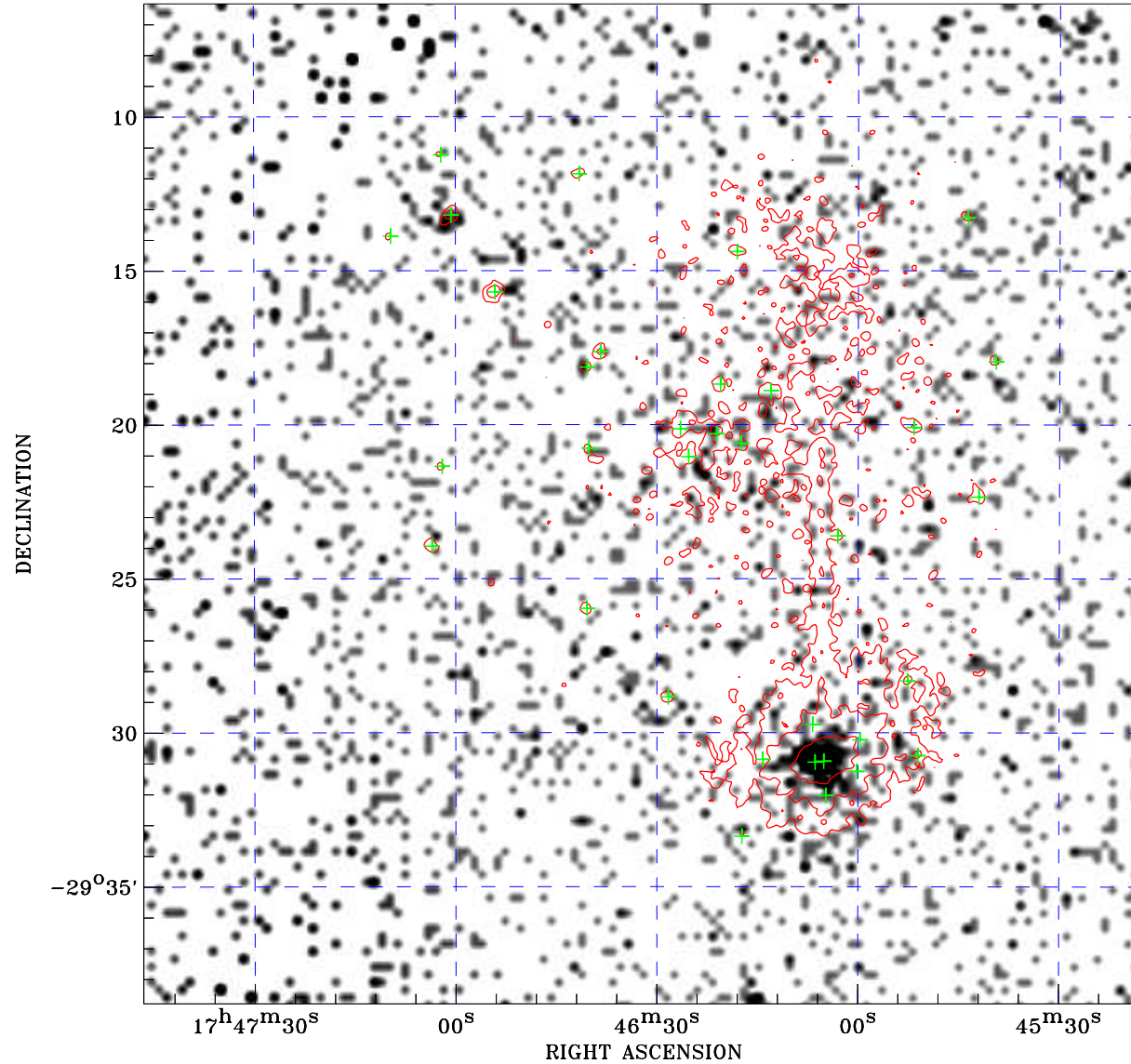

PDF XMM ROSAT image ACDS V10.0



ROSAT image gray scale (Log) :

 < 1.193E-04 > 9.619E-04
 (counts s⁻¹)

⊙ Epic image contour
 levels at 2, 7 and 30 σ

+ Detected Epic sources

Principal Investigator :
 Dr Rudy Wijnands

XMM target name :
 GC-9

Observation ID :
 0302884401

Epic image :
 α : 17 46 31.95
 δ : -29 22 34.5
 Energy band : 0.2-12.0 keV
 MOS1 : 5616 s
 MOS2 : 5595 s
 PN : 4026 s

Contour levels (counts) :
 2 σ :1.197E+00 7 σ :3.269E+00
 30 σ :1.280E+01

Nearest ROSAT image
 from Epic image center :
 Observation : 400190p
 Instrument : PSPCB
 α : 17 46 21.00
 δ : -29 27 00.2

Other ROSAT images :
 None

XMM SSC
 Apr 25 08:53:30 2019