

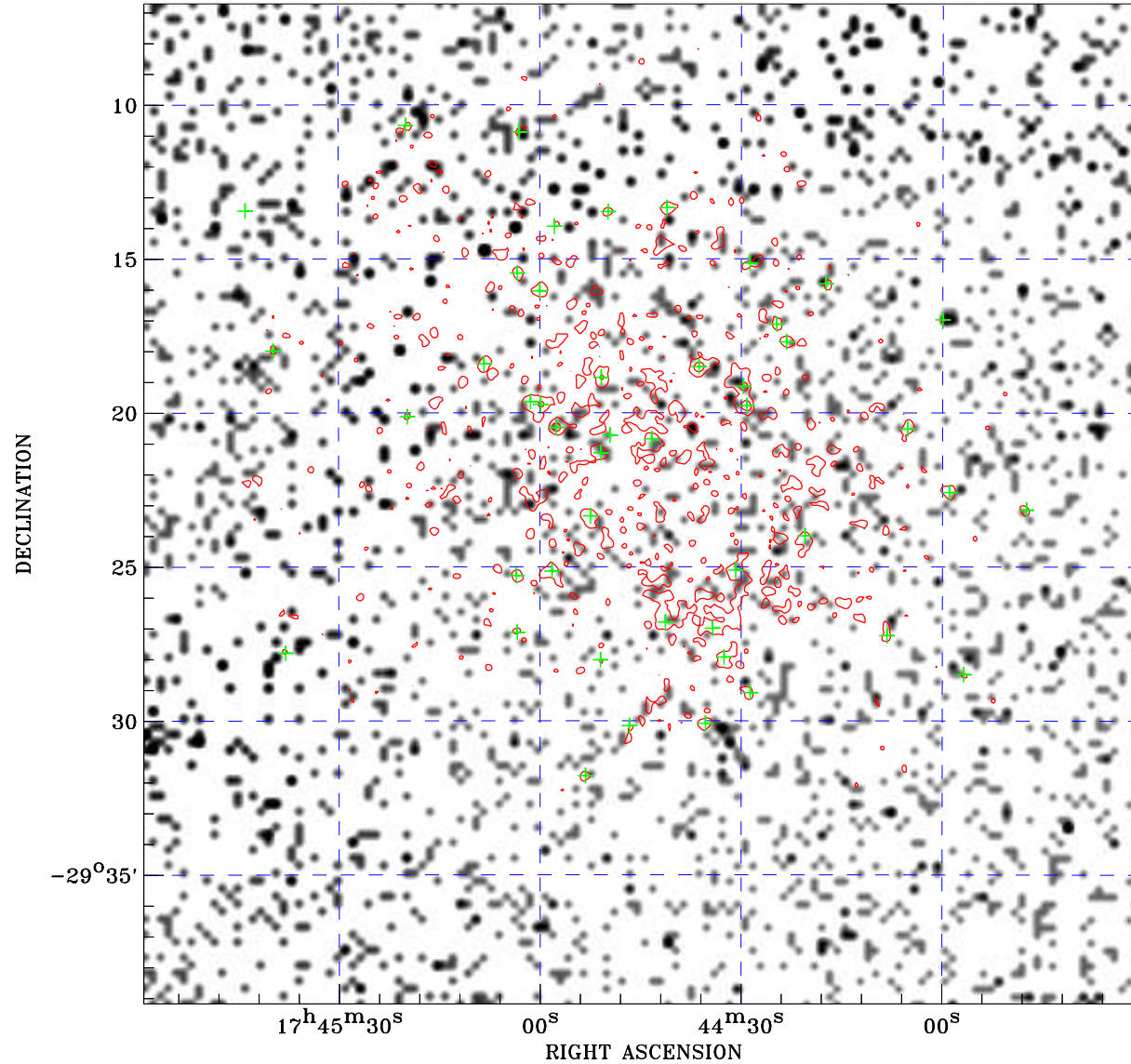

PDF XMM ROSAT image ACDS V10.0



ROSAT image gray scale (Log) :

 < 1.252E-04 > 9.885E-04
 (counts s⁻¹)

⊙ Epic image contour
 levels at 2, 7 and 30 σ
 + Detected Epic sources

Principal Investigator :
 Dr Rudy Wijnands

XMM target name :
 GC-10

Observation ID :
 0302884501

Epic image :

α : 17 44 44.52
 δ : -29 22 57.6

Energy band : 0.2-12.0 keV

MOS1 : 8364 s
 MOS2 : 8369 s
 PN : 6777 s

Contour levels (counts) :
 2 σ :1.472E+00 7 σ :3.546E+00
 30 σ :1.309E+01

Nearest ROSAT image
 from Epic image center :
 Observation : 400182p
 Instrument : PSPCB
 α : 17 44 13.81
 δ : -29 33 36.2

Other ROSAT images :
 None

XMM SSC
 Apr 18 05:50:23 2019