

EPIC source finding chart ACDS V10.0

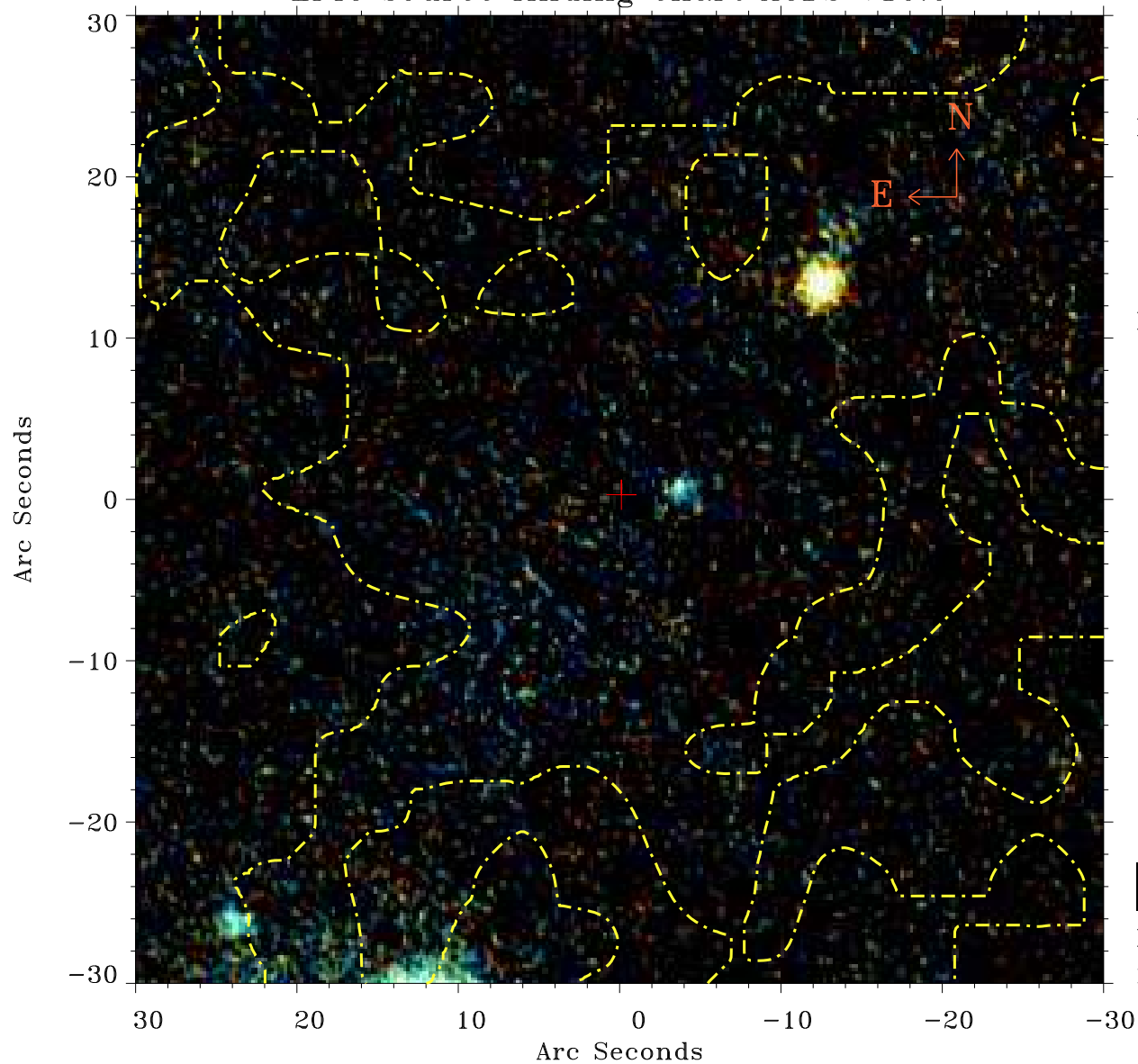

Principal Investigator :

Dr Richard Mushotzky

XMM target name :

LH-NW2

OBS ID : 303260501

Source number : 12

X-ray coordinates :

α : 10 32 43.29

δ : +57 45 03.3

Center coordinates :

α : 10 32 43.28

δ : +57 45 03.2

Plate reference :

Origin : PanSTARRS-DR1

Color coding :

z band ●

(z+g)/2 ●

g band ●

Contour levels (counts) :



XMM SSC

May 3 22:56:12 2019