

# EPIC source finding chart ACDS V10.0

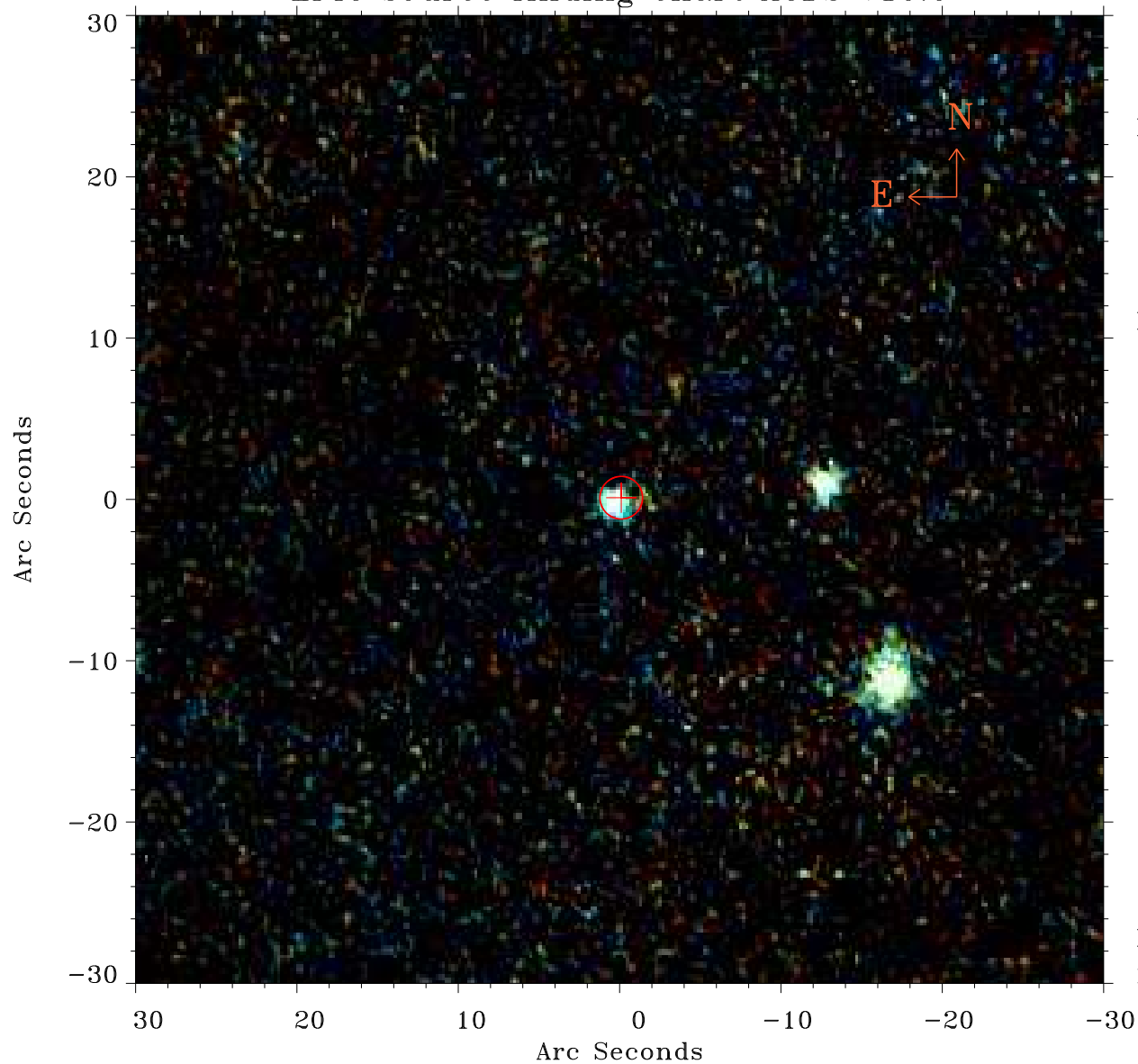

Principal Investigator :

Dr Richard Mushotzky

XMM target name :

LH-NW2

OBS ID : 303260501

Source number : 20

X-ray coordinates :

$\alpha$  : 10 34 17.38

$\delta$  : +57 50 22.8

Center coordinates :

$\alpha$  : 10 34 17.37

$\delta$  : +57 50 22.9

Plate reference :

Origin : PanSTARRS-DR1

Color coding :

z band ●

(z+g)/2 ●

g band ●

Error:

R90 : 1.3 arcsec

XMM SSC

May 3 23:01:28 2019