

# EPIC source finding chart ACDS V10.0

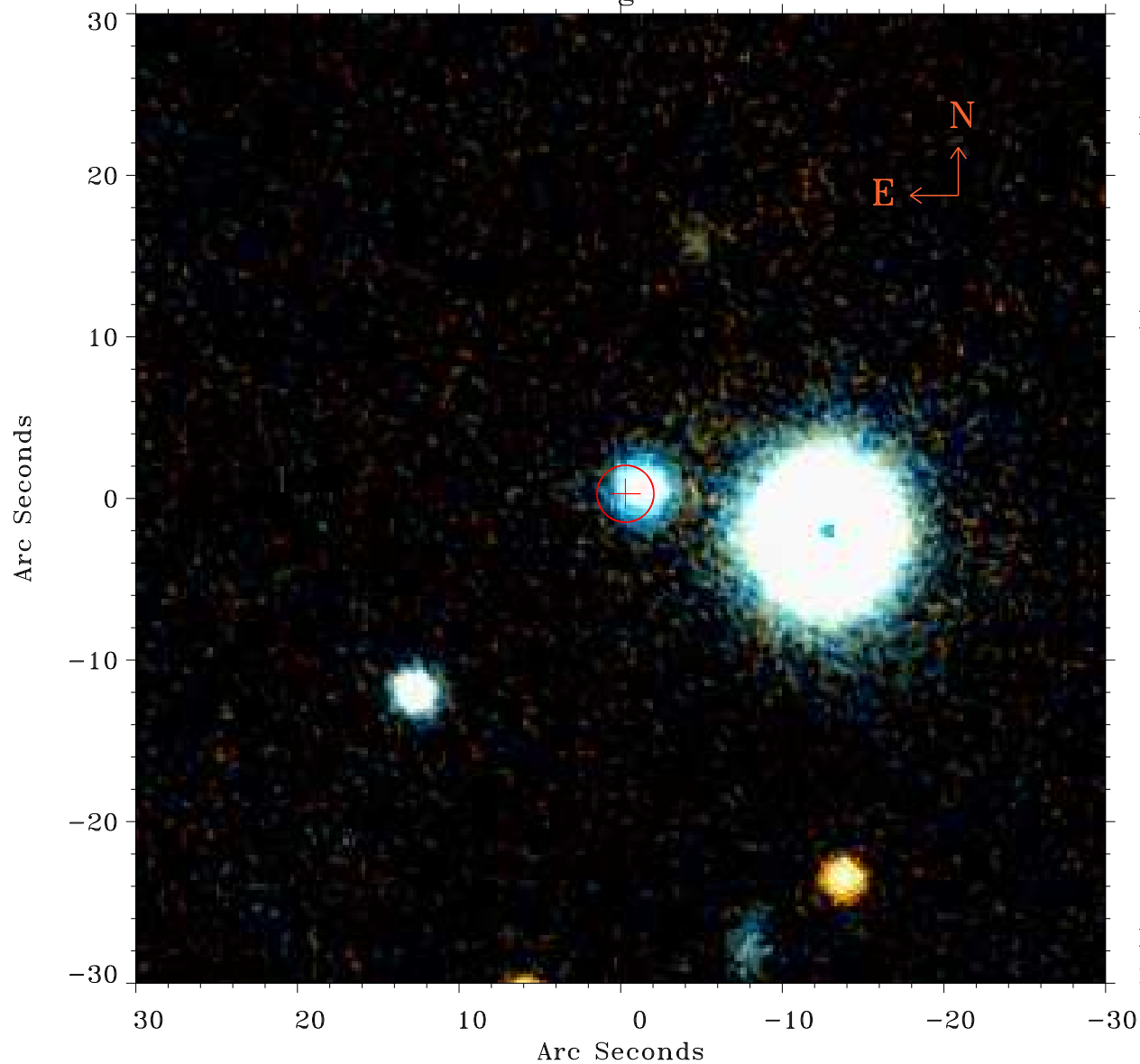

Principal Investigator :

Dr Richard Mushotzky

XMM target name :

LH-NW2

OBS ID : 303260501

Source number : 24

X-ray coordinates :

$\alpha$  : 10 33 21.28

$\delta$  : +57 32 13.8

Center coordinates :

$\alpha$  : 10 33 21.30

$\delta$  : +57 32 13.7

Plate reference :

Origin : PanSTARRS-DR1

Color coding :

z band ●

(z+g)/2 ●

g band ●

Error:

R90 : 1.8 arsec

XMM SSC

May 3 22:58:40 2019