

# EPIC source finding chart ACDS V10.0

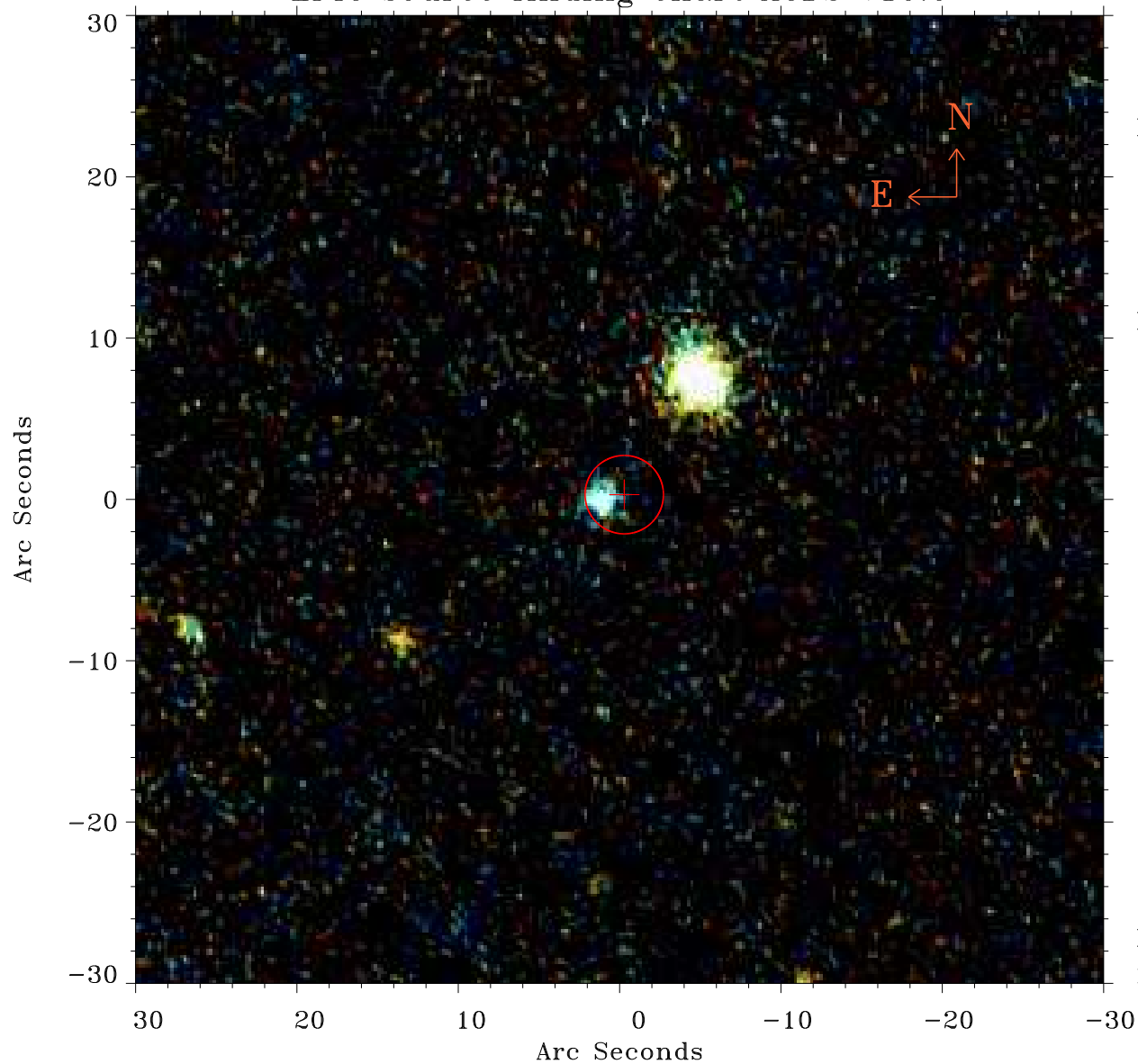

Principal Investigator :  
Dr Richard Mushotzky

XMM target name :  
LH-NW2

OBS ID : 303260501  
Source number : 59

X-ray coordinates :  
 $\alpha$  : 10 32 06.45  
 $\delta$  : +57 45 47.4

Center coordinates :  
 $\alpha$  : 10 32 06.46  
 $\delta$  : +57 45 47.4

Plate reference :  
Origin : PanSTARRS-DR1

Color coding :  
z band ●  
(z+g)/2 ●  
g band ●

Error:  
R90 : 2.4 arcsec

XMM SSC  
May 3 22:54:59 2019