

# EPIC source finding chart ACDS V10.0

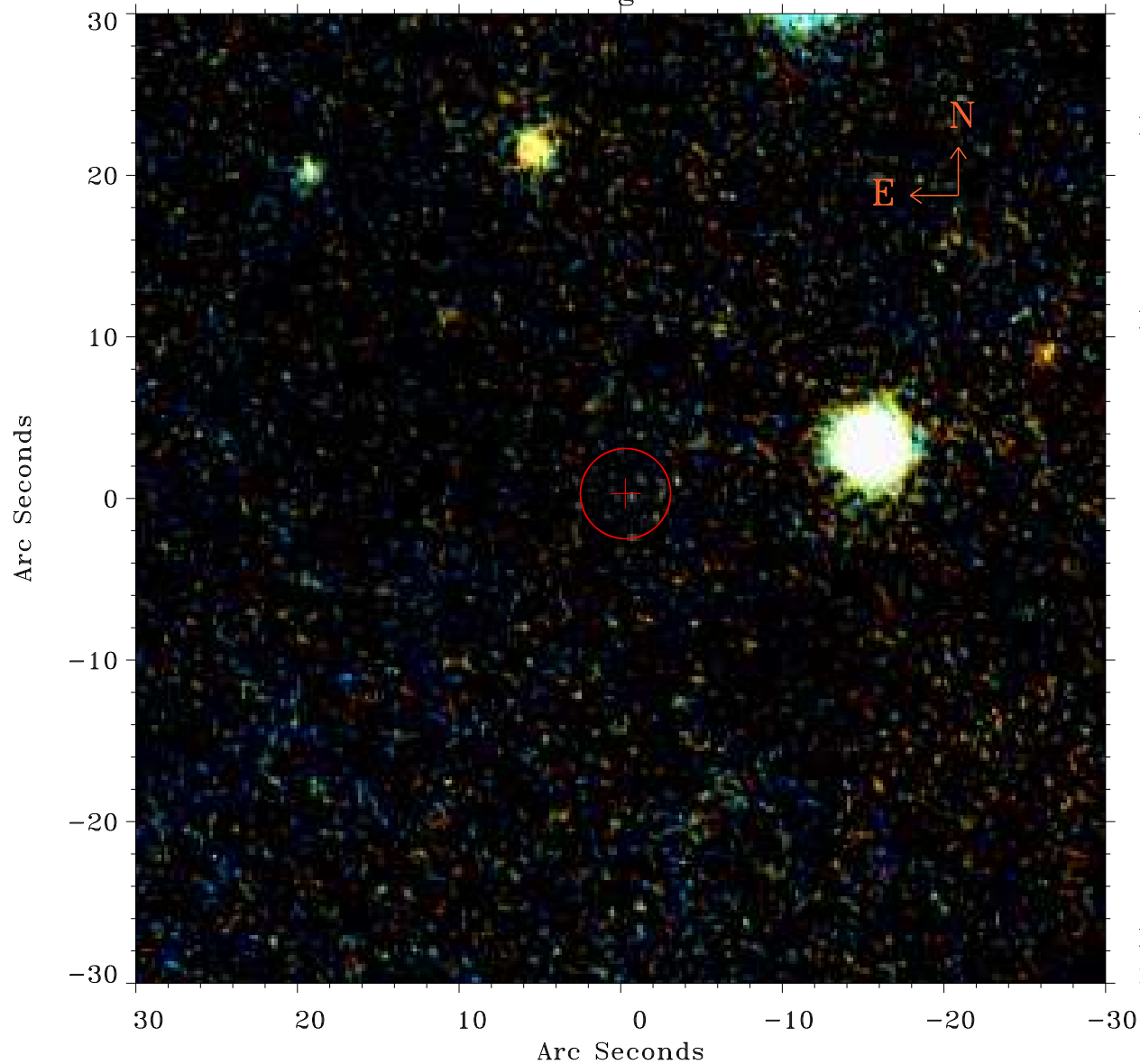

Principal Investigator :

Dr Richard Mushotzky

XMM target name :

LH-NW2

OBS ID : 303260501

Source number : 69

X-ray coordinates :

$\alpha$  : 10 33 08.04

$\delta$  : +57 41 12.9

Center coordinates :

$\alpha$  : 10 33 08.05

$\delta$  : +57 41 12.8

Plate reference :

Origin : PanSTARRS-DR1

Color coding :

z band ●

(z+g)/2 ●

g band ●

Error:

R90 : 2.8 arcsec

XMM SSC

May 3 22:57:45 2019