

# EPIC source finding chart ACDS V10.0

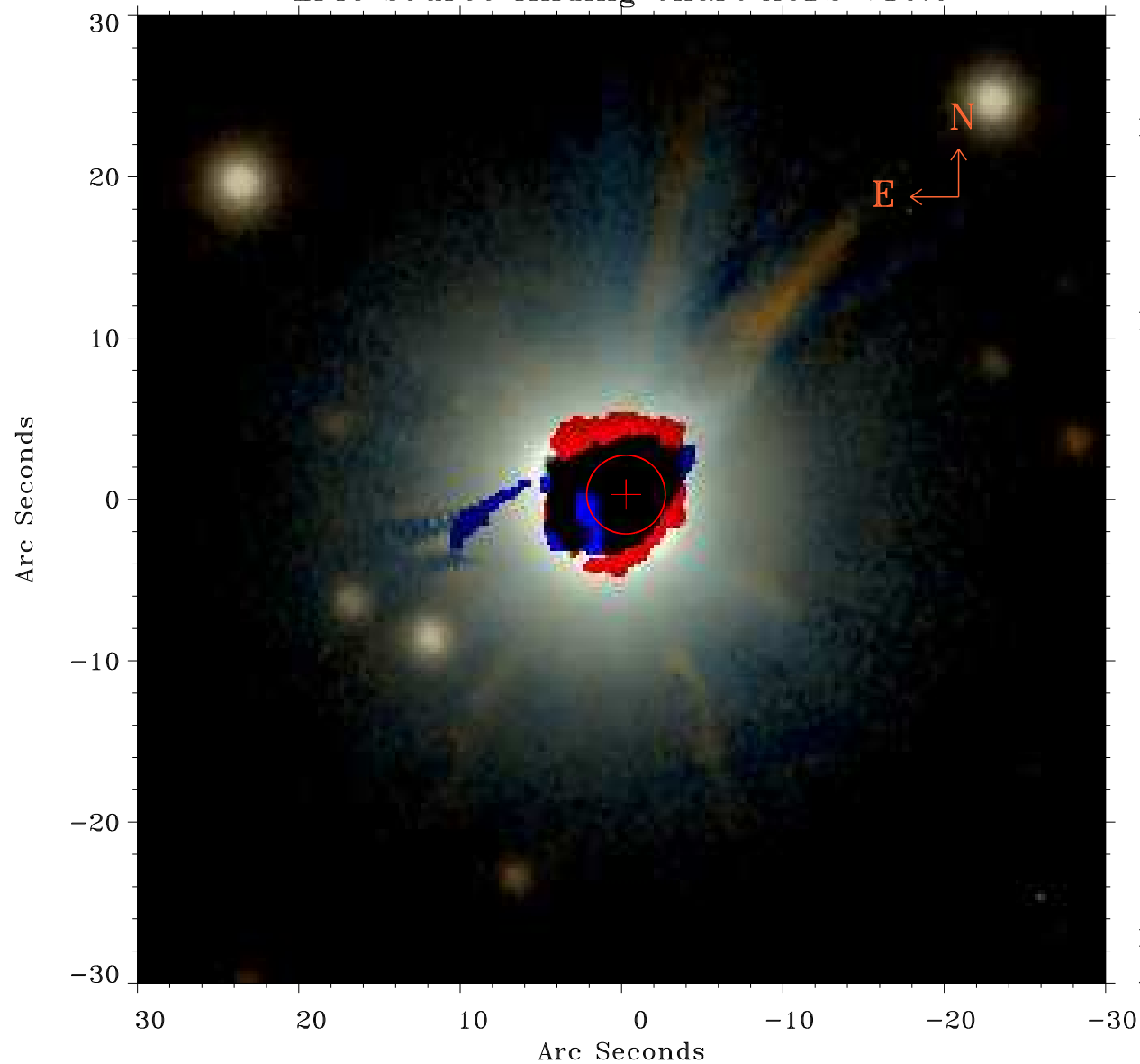

Principal Investigator :

Dr Kenji Hamaguchi

XMM target name :

EK Cep

OBS ID : 303710201

Source number : 2

X-ray coordinates :

$\alpha$  : 21 40 30.88

$\delta$  : +69 30 48.4

Center coordinates :

$\alpha$  : 21 40 30.89

$\delta$  : +69 30 48.3

Plate reference :

Origin : PanSTARRS-DR1

Color coding :

z band ●

(z+g)/2 ●

g band ●

Error:

R90 : 2.4 arcsec

XMM SSC

Apr 20 21:57:07 2019