

# EPIC source finding chart ACDS V10.0

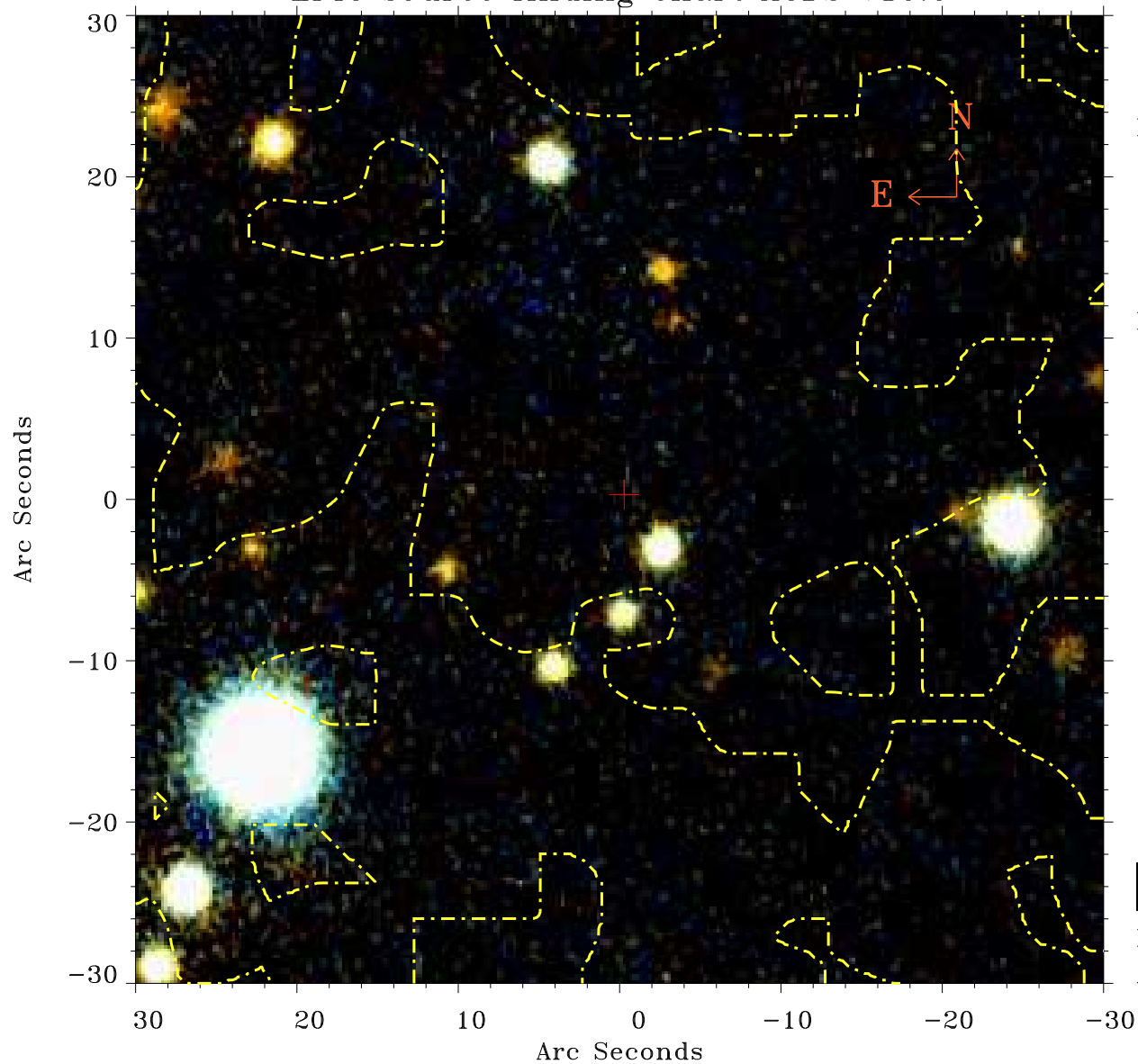

Principal Investigator :

Dr Kenji Hamaguchi

XMM target name :

EK Cep

OBS ID : 303710201

Source number : 8

X-ray coordinates :

$\alpha$  : 21 42 04.65

$\delta$  : +69 32 06.3

Center coordinates :

$\alpha$  : 21 42 04.67

$\delta$  : +69 32 06.3

Plate reference :

Origin : PanSTARRS-DR1

Color coding :

z band ●

(z+g)/2 ●

g band ●

Contour levels (counts) :



XMM SSC

Apr 20 21:57:47 2019