

# EPIC source finding chart ACDS V10.0

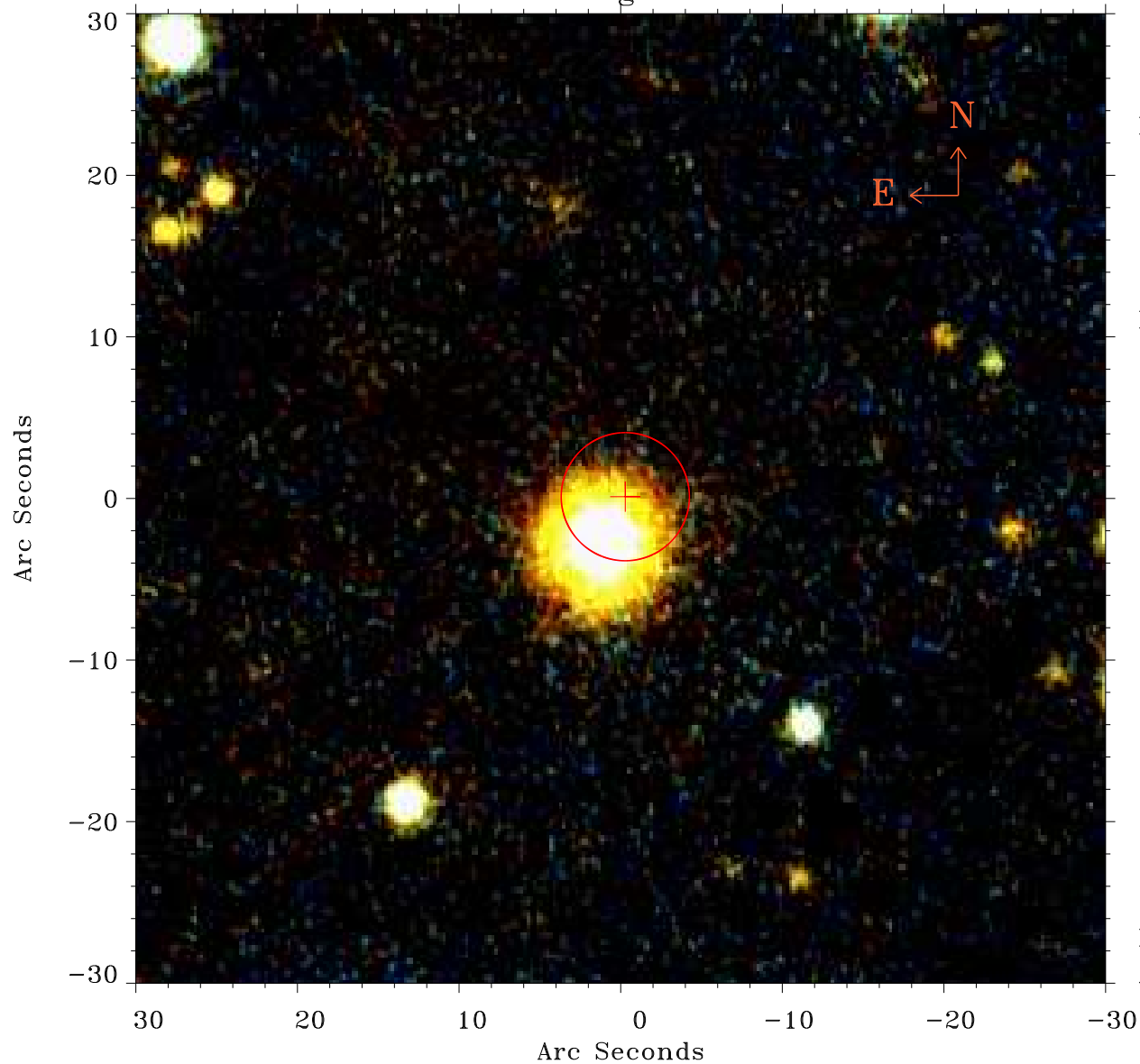

Principal Investigator :

Dr Kenji Hamaguchi

XMM target name :

EK Cep

OBS ID : 303710201

Source number : 10

X-ray coordinates :

$\alpha$  : 21 42 36.99

$\delta$  : +69 55 10.9

Center coordinates :

$\alpha$  : 21 42 37.00

$\delta$  : +69 55 11.0

Plate reference :

Origin : PanSTARRS-DR1

Color coding :

z band ●

(z+g)/2 ●

g band ●

Error:

R90 : 4.0 arsec

XMM SSC

Apr 20 21:58:27 2019