

EPIC source finding chart ACDS V10.0

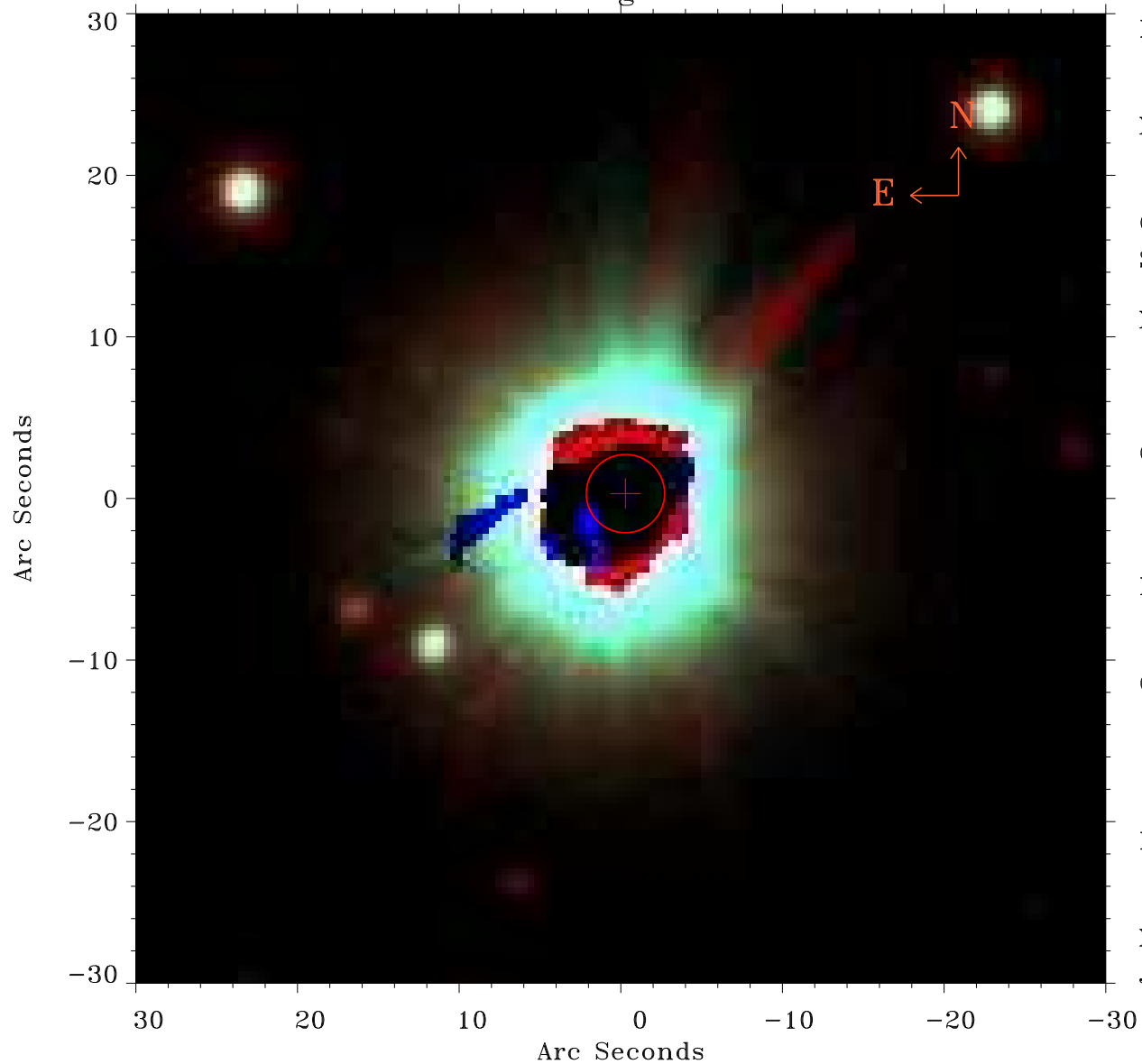

Principal Investigator :

Dr Kenji Hamaguchi

XMM target name :

EK Cep

OBS ID : 303710201

Source number : 2

X-ray coordinates :

α : 21 40 30.93

δ : +69 30 48.8

Center coordinates :

α : 21 40 30.91

δ : +69 30 48.9

Plate reference :

Origin : PanSTARRS-DR1

Color coding :

z band ●

(z+g)/2 ●

g band ●

Error:

R90 : 2.4 arsec

XMM SSC

Jan 29 15:39:50 2025