

# EPIC source finding chart ACDS V10.0

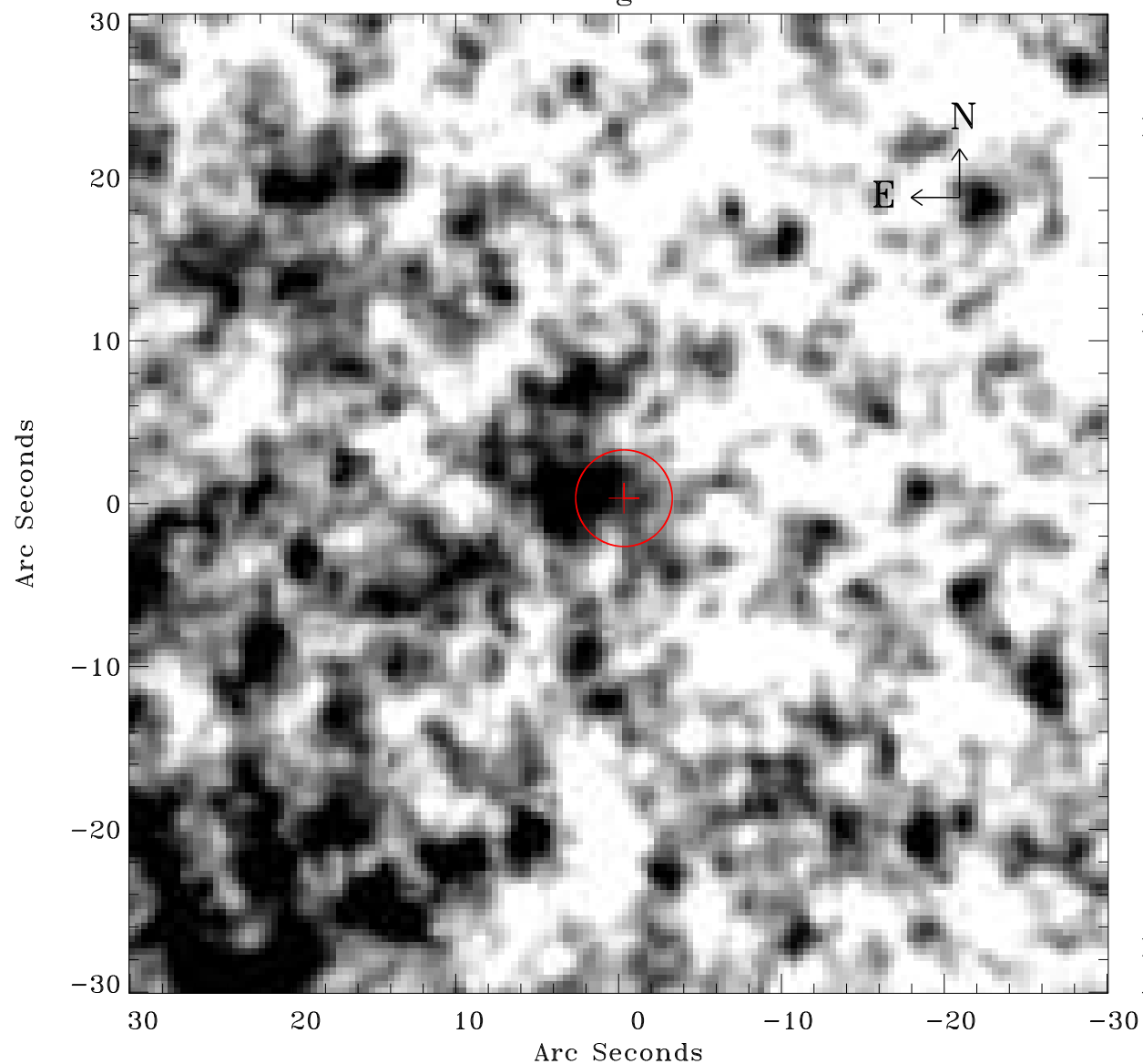

Principal Investigator :

Dr Thomas Maccarone

XMM target name :

NGC 253

OBS ID : 304851101

Source number : 78

X-ray coordinates :

$\alpha$  : 00 46 56.37

$\delta$  : -25 20 33.8

Center coordinates :

$\alpha$  : 00 46 56.36

$\delta$  : -25 20 33.7

Plate reference :

Origin : CDS HIPs Network

Plate : MAMA posse

Pixel : 0.40 "/pix

Error circle :

$R_{90}$  (") : 2.9

XMM SSC

Apr 20 05:42:51 2019