

# EPIC source finding chart ACDS V10.0

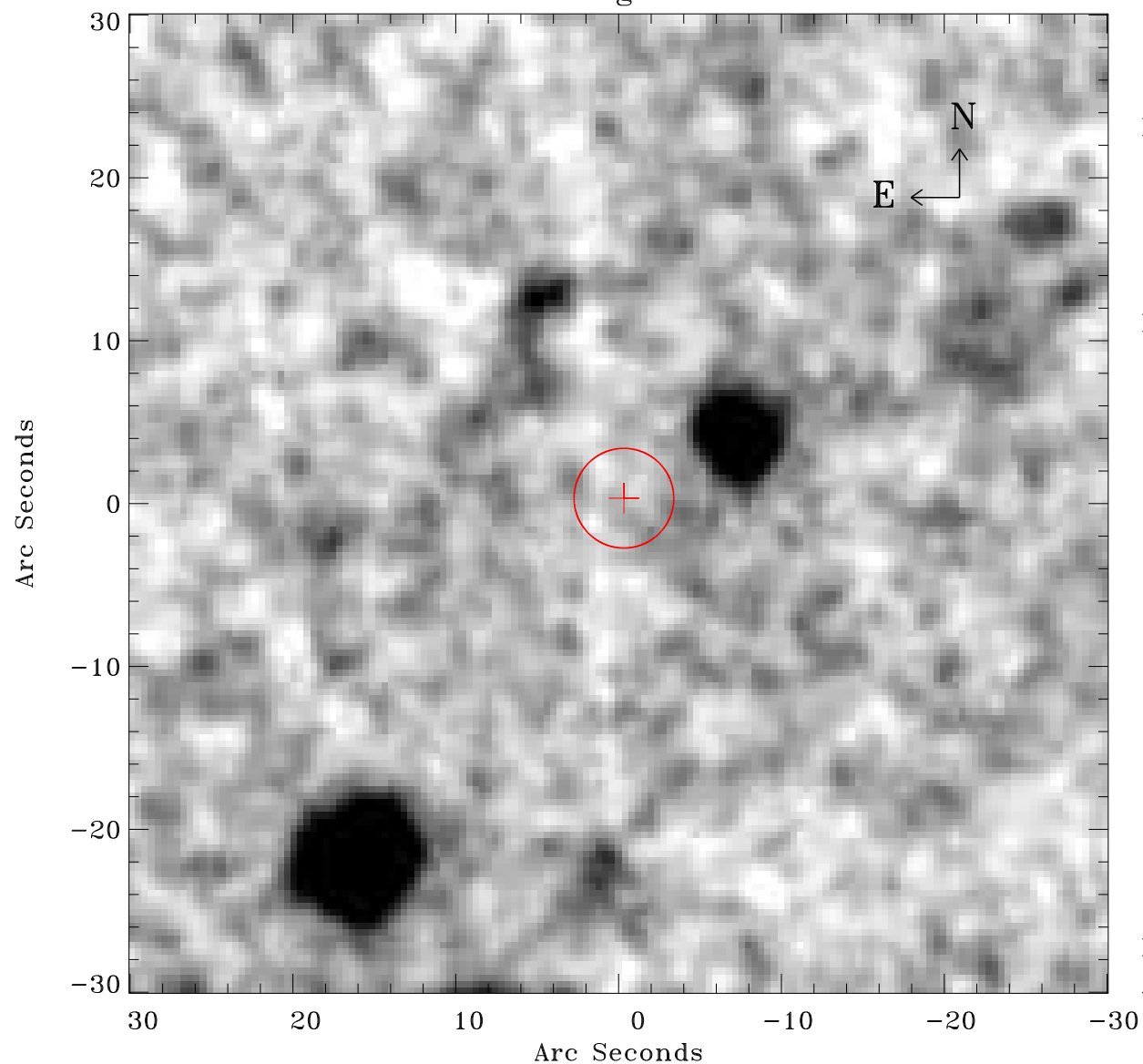

Principal Investigator :

Dr Thomas Maccarone

XMM target name :

NGC 253

OBS ID : 304851101

Source number : 98

X-ray coordinates :

$\alpha$  : 00 48 05.13

$\delta$  : -25 06 08.3

Center coordinates :

$\alpha$  : 00 48 05.12

$\delta$  : -25 06 08.3

Plate reference :

Origin : CDS HIPs Network

Plate : MAMA posse

Pixel : 0.40 "/pix

Error circle :

$R_{90}$  (") : 3.0

XMM SSC

Apr 20 05:44:30 2019