

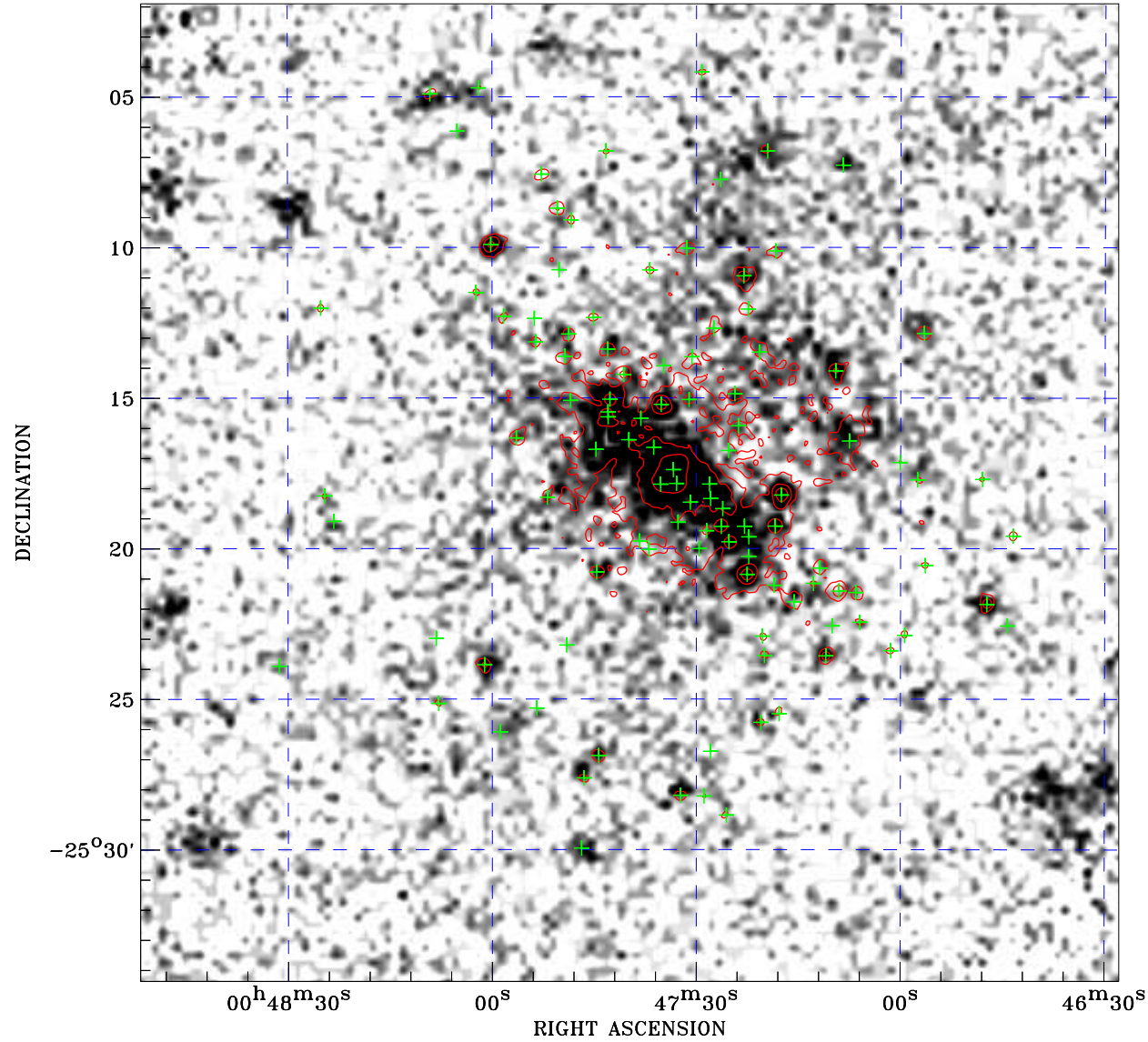

# PDF XMM ROSAT image ACDS V10.0



ROSAT image gray scale (Log) :  
  
 $\langle 8.174\text{E-}05$   $\rangle 4.895\text{E-}04$   
 (counts s<sup>-1</sup>)

⊙ Epic image contour  
 levels at 2, 7 and 30 $\sigma$

+ Detected Epic sources

Principal Investigator :  
 Dr Thomas Maccarone

XMM target name :  
 NGC 253

Observation ID :  
 0304851101

Epic image :  
 $\alpha$  : 00 47 39.80  
 $\delta$  : -25 18 08.8  
 Energy band : 0.2-12.0 keV  
 MOS1 : 18208 s  
 MOS2 : 18709 s  
 PN : 13377 s

Contour levels (counts) :  
 2 $\sigma$  :3.537E+00 7 $\sigma$  :8.497E+00  
 30 $\sigma$  :3.131E+01

Nearest ROSAT image  
 from Epic image center :  
 Observation : 600087p-0  
 Instrument : PSPCB  
 $\alpha$  : 00 47 49.30  
 $\delta$  : -25 20 24.2

Other ROSAT images :  
 None

XMM SSC  
 Apr 20 05:42:43 2019