

EPIC source finding chart ACDS V10.0

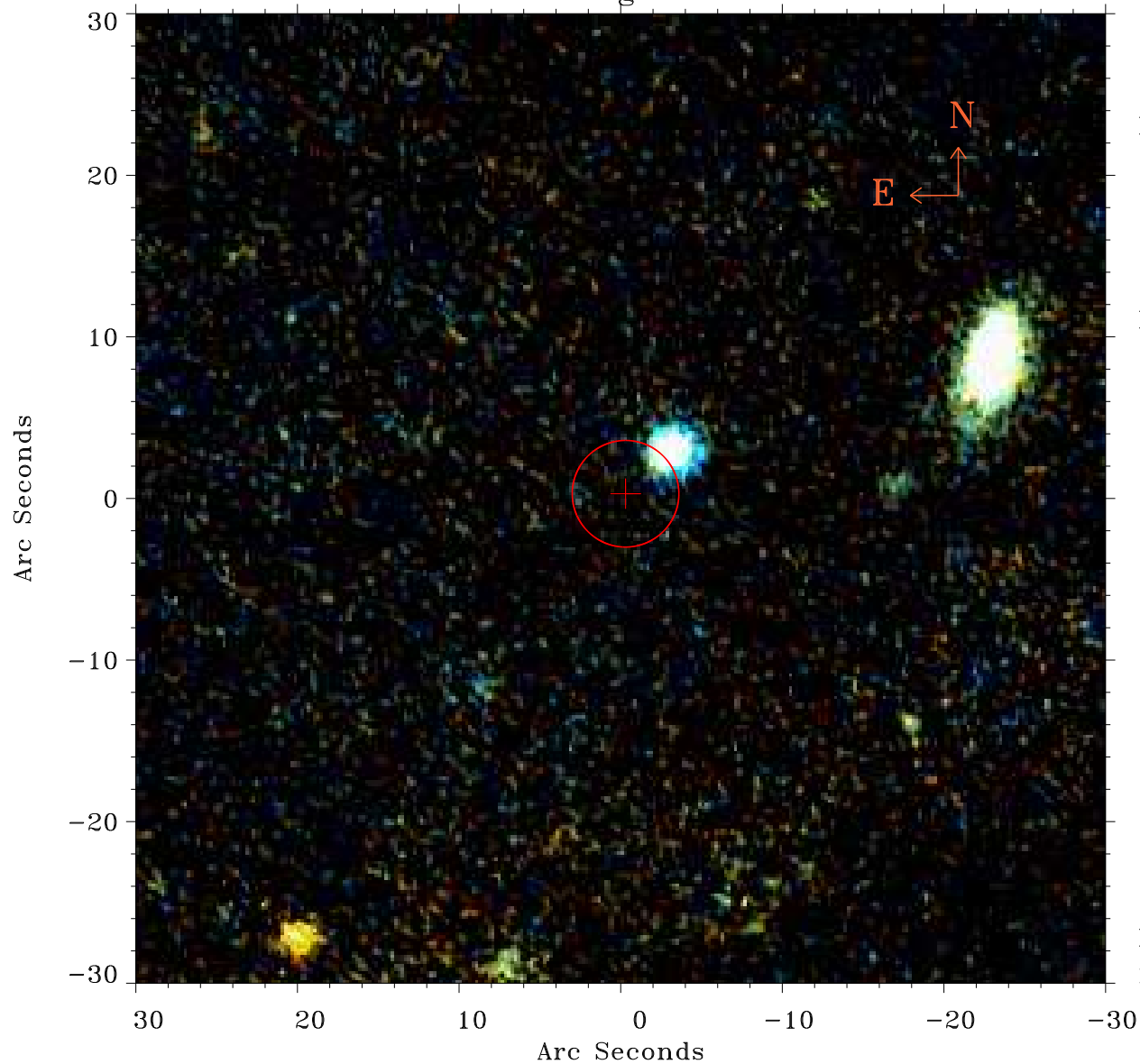

Principal Investigator :

Dr Stefanie Komossa

XMM target name :

SDSS1706+60

OBS ID : 305750301

Source number : 7

X-ray coordinates :

α : 17 07 03.40

δ : +60 23 59.3

Center coordinates :

α : 17 07 03.41

δ : +60 23 59.2

Plate reference :

Origin : PanSTARRS-DR1

Color coding :

z band ●

(z+g)/2 ●

g band ●

Error:

R90 : 3.3 arcsec

XMM SSC

May 2 22:08:47 2019