

EPIC source finding chart ACDS V10.0

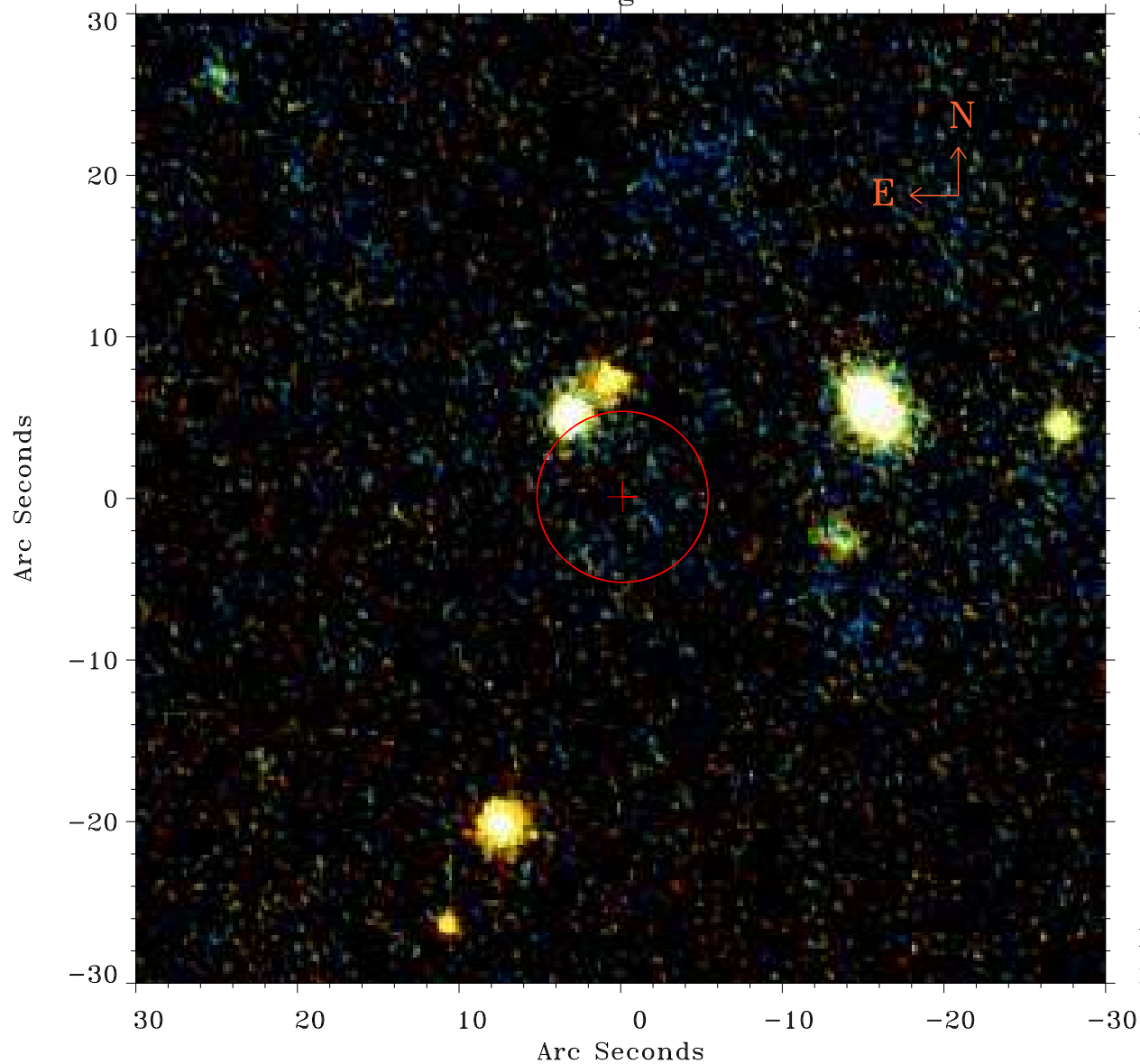

Principal Investigator :

Dr Stefanie Komossa

XMM target name :

SDSS1706+60

OBS ID : 305750301

Source number : 9

X-ray coordinates :

α : 17 05 37.10

δ : +60 24 21.2

Center coordinates :

α : 17 05 37.09

δ : +60 24 21.3

Plate reference :

Origin : PanSTARRS-DR1

Color coding :

z band ●

(z+g)/2 ●

g band ●

Error:

R90 : 5.3 arsec

XMM SSC

May 2 22:08:15 2019