

# EPIC source finding chart ACDS V10.0

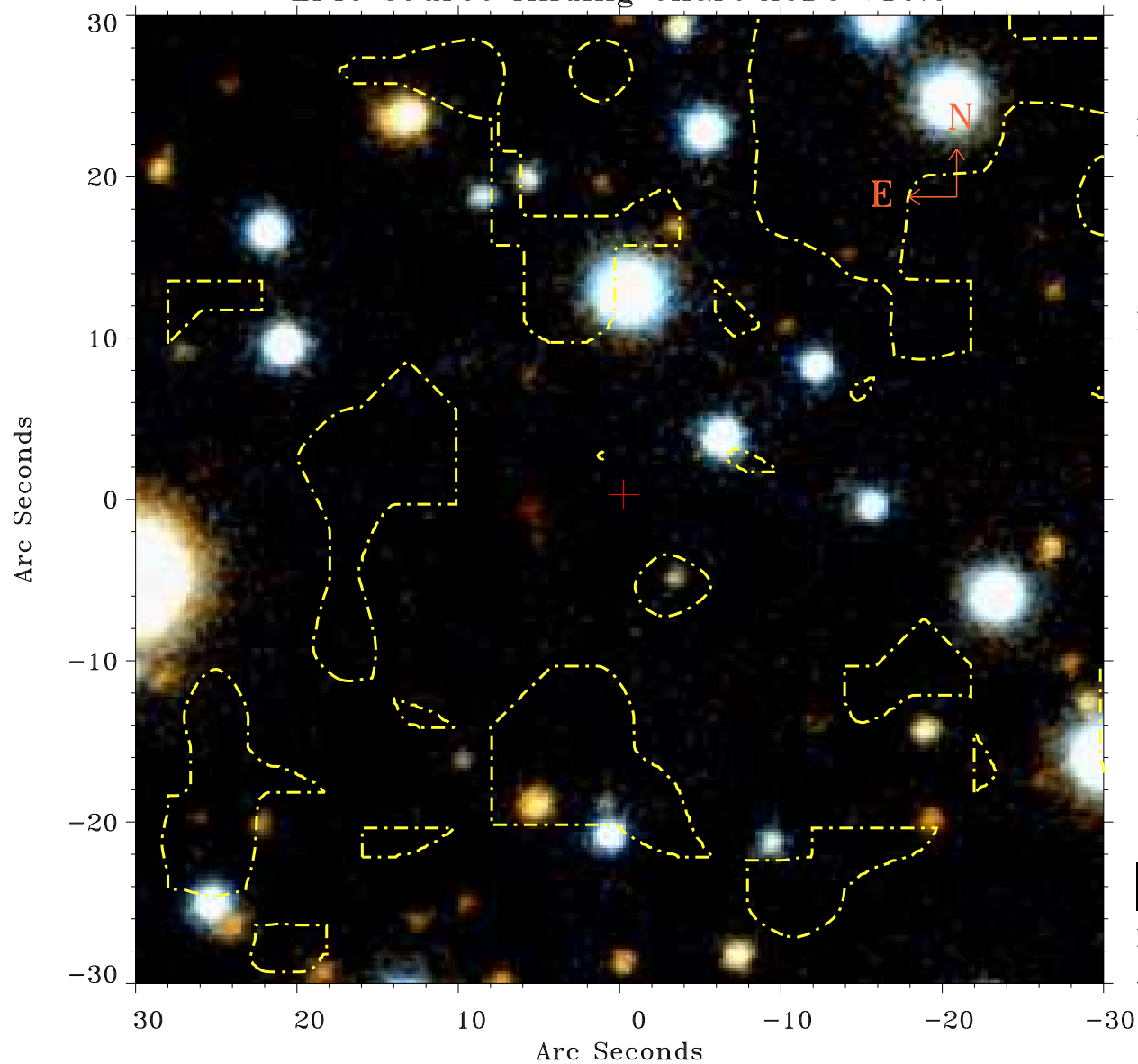

Principal Investigator :

Dr Darren Baskill

XMM target name :

V426 Oph

OBS ID : 306290101

Source number : 29

X-ray coordinates :

$\alpha$  : 18 07 55.74

$\delta$  : +05 49 50.2

Center coordinates :

$\alpha$  : 18 07 55.74

$\delta$  : +05 49 50.1

Plate reference :

Origin : PanSTARRS-DR1

Color coding :

z band ●

(z+g)/2 ●

g band ●

Contour levels (counts) :



XMM SSC

Apr 18 16:57:00 2019