

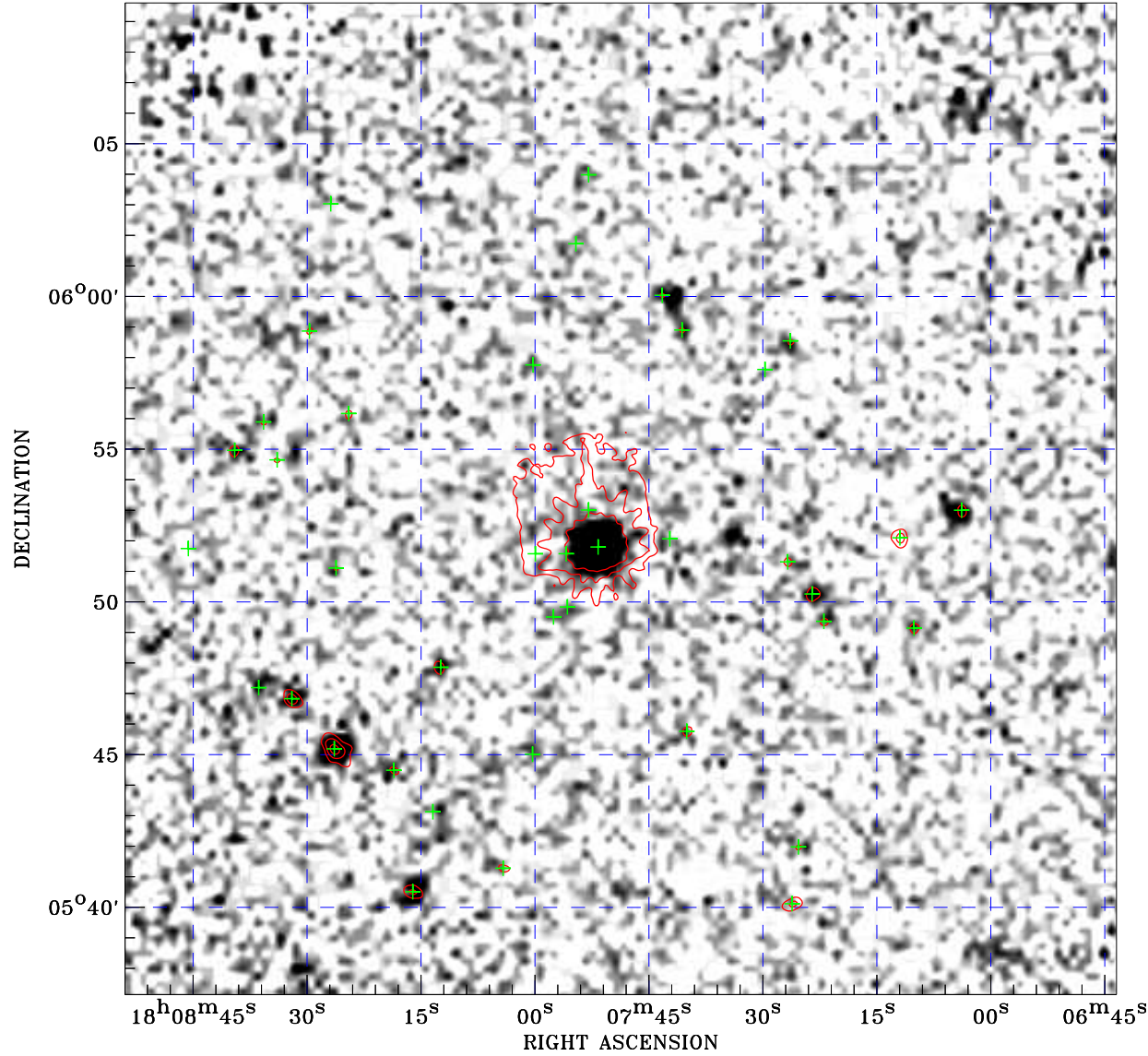

PDF XMM ROSAT image ACDS V10.0



ROSAT image gray scale (Log) :

 $\langle 5.935\text{E-}05$ $\rangle 3.184\text{E-}04$
(counts s⁻¹)

⊙ Epic image contour
levels at 2, 7 and 30 σ

+ Detected Epic sources

Principal Investigator :
Dr Darren Baskill

XMM target name :
V426 Oph

Observation ID :
0306290101

Epic image :
 α : 18 07 48.71
 δ : +05 53 22.8
Energy band : 0.2–12.0 keV
MOS1 : 25502 s
MOS2 : 25621 s
PN : 25730 s

Contour levels (counts) :
2 σ :1.880E+00 7 σ :5.447E+00
30 σ 2.186E+01

Nearest ROSAT image
from Epic image center :
Observation : 300024p
Instrument : PSPCB
 α : 18 08 04.88
 δ : +05 48 35.7

Other ROSAT images :
None

XMM SSC
Apr 18 16:43:14 2019