

# EPIC source finding chart V10.0

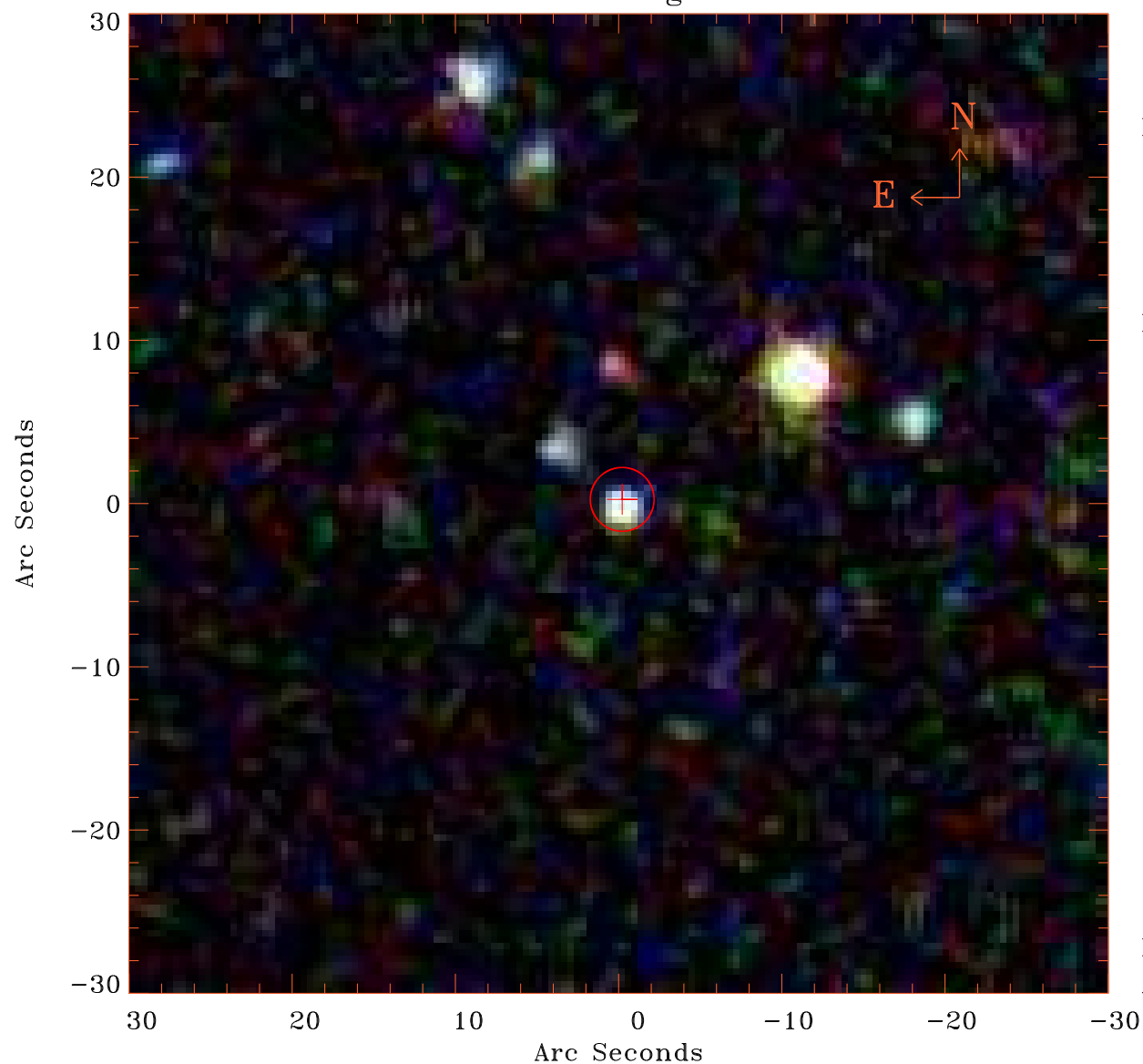

Principal Investigator :  
Dr Norbert Schartel (DDT)

XMM target name :  
Mkn 18 SWIFT

OBS ID : 312191001  
Source number : 8

X-ray coordinates :  
 $\alpha$  : 09 02 04.35  
 $\delta$  : +60 02 52.8

Center coordinates :  
 $\alpha$  : 09 02 04.32  
 $\delta$  : +60 02 53.0

Plate reference :  
Origin : SDSS

Color coding :  
i band ●  
r band ●  
g band ●

Error circle :  
 $R_{90}$  (") : 1.9

XMM SSC  
Apr 18 01:48:30 2019