

# EPIC source finding chart ACDS V10.0

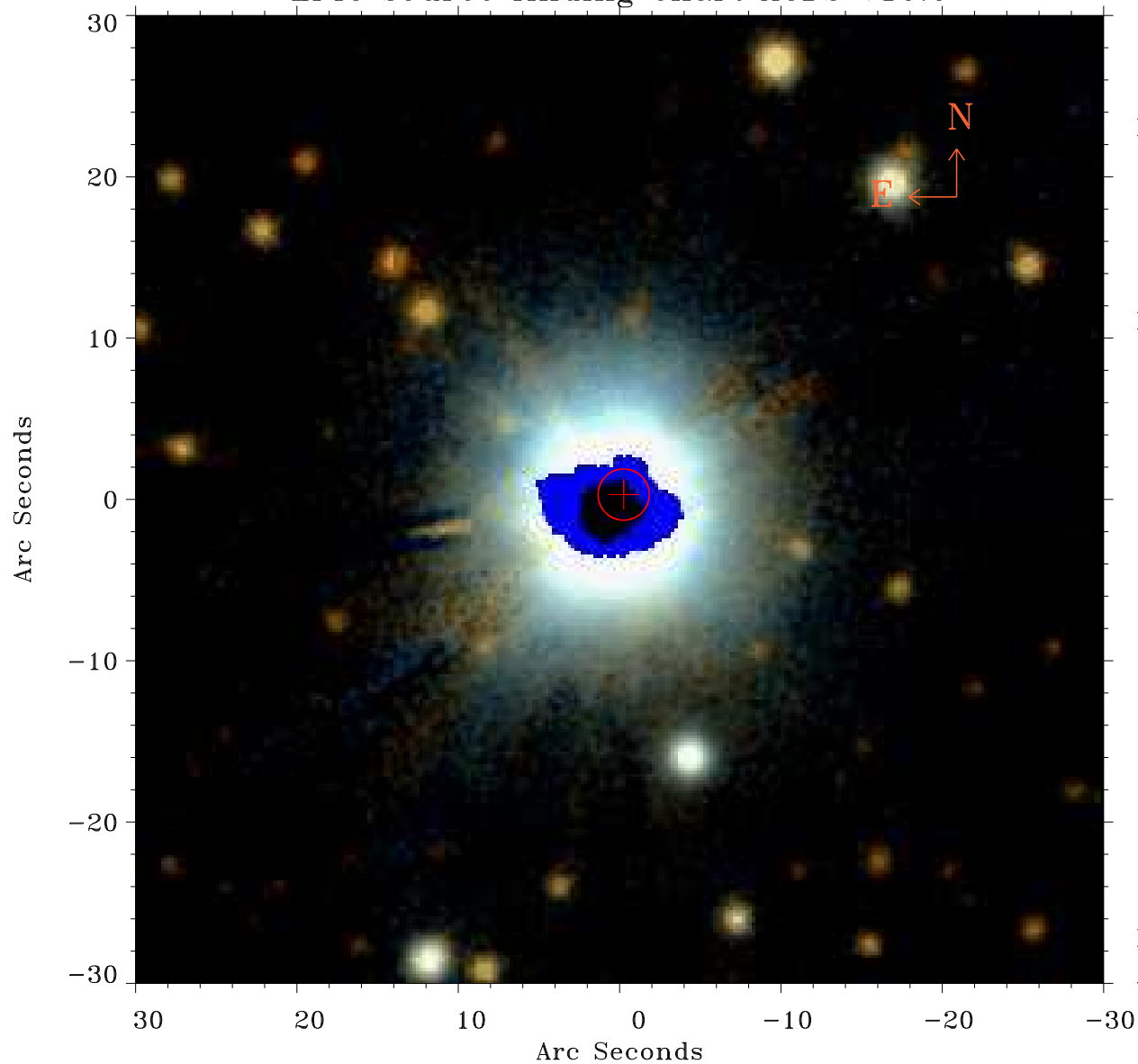

Principal Investigator :  
Dr Craig Heinke

XMM target name :  
G359.1-0.5

OBS ID : 400340101  
Source number : 11

X-ray coordinates :  
 $\alpha$  : 17 45 08.16  
 $\delta$  : -29 56 44.5

Center coordinates :  
 $\alpha$  : 17 45 08.16  
 $\delta$  : -29 56 44.6

Plate reference :  
Origin : PanSTARRS-DR1

Color coding :  
z band ●  
(z+g)/2 ●  
g band ●

Error:  
R90 : 1.6 arcsec

XMM SSC  
Apr 30 03:52:08 2019