

# EPIC source finding chart ACDS V10.0

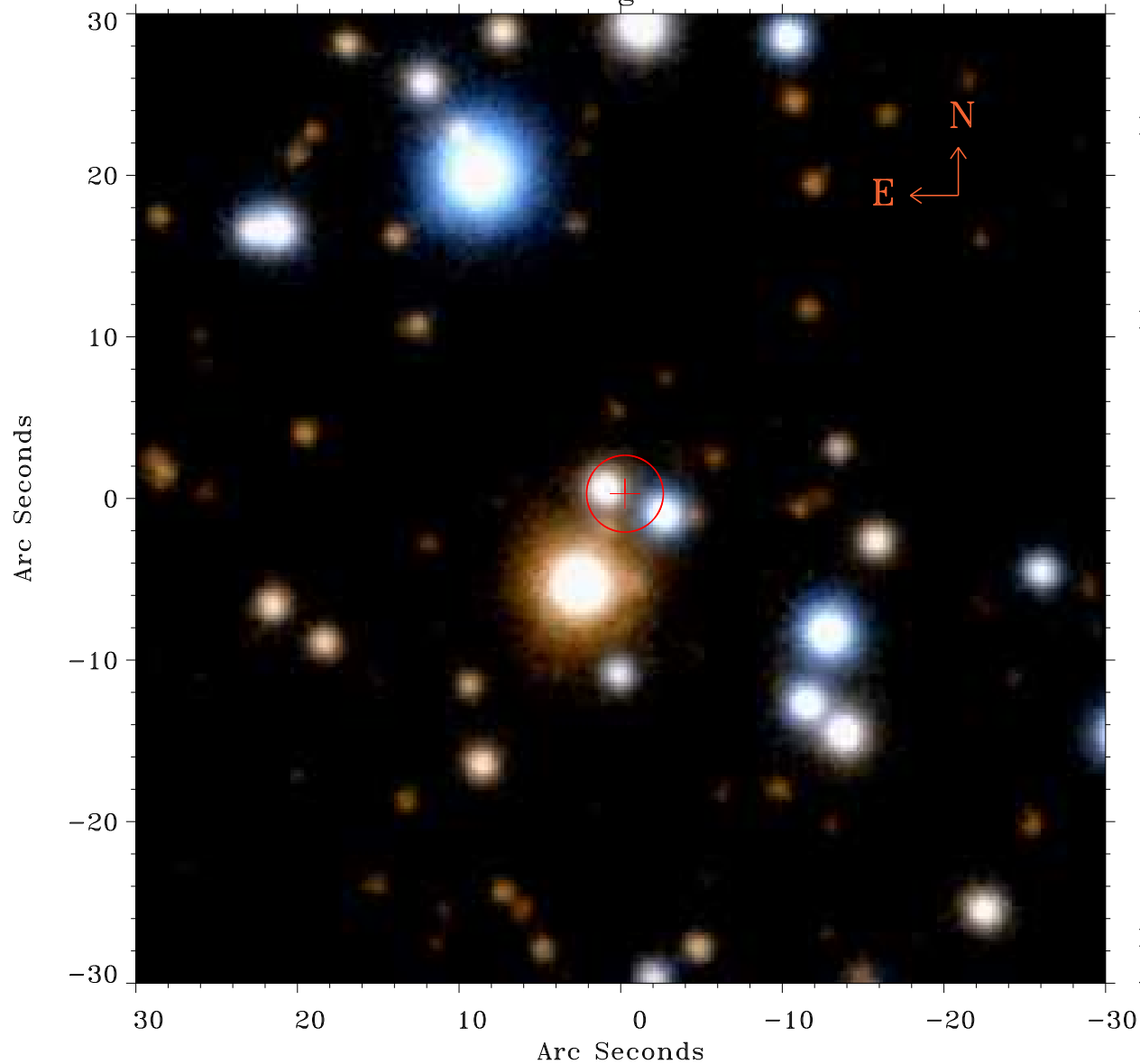

Principal Investigator :

Dr Craig Heinke

XMM target name :

G359.1-0.5

OBS ID : 400340101

Source number : 31

X-ray coordinates :

$\alpha$  : 17 45 16.53

$\delta$  : -30 00 52.5

Center coordinates :

$\alpha$  : 17 45 16.54

$\delta$  : -30 00 52.6

Plate reference :

Origin : PanSTARRS-DR1

Color coding :

z band ●

(z+g)/2 ●

g band ●

Error:

R90 : 2.4 arsec

XMM SSC

Apr 30 03:59:28 2019