

PDF XMM ROSAT image ACDS V10.0

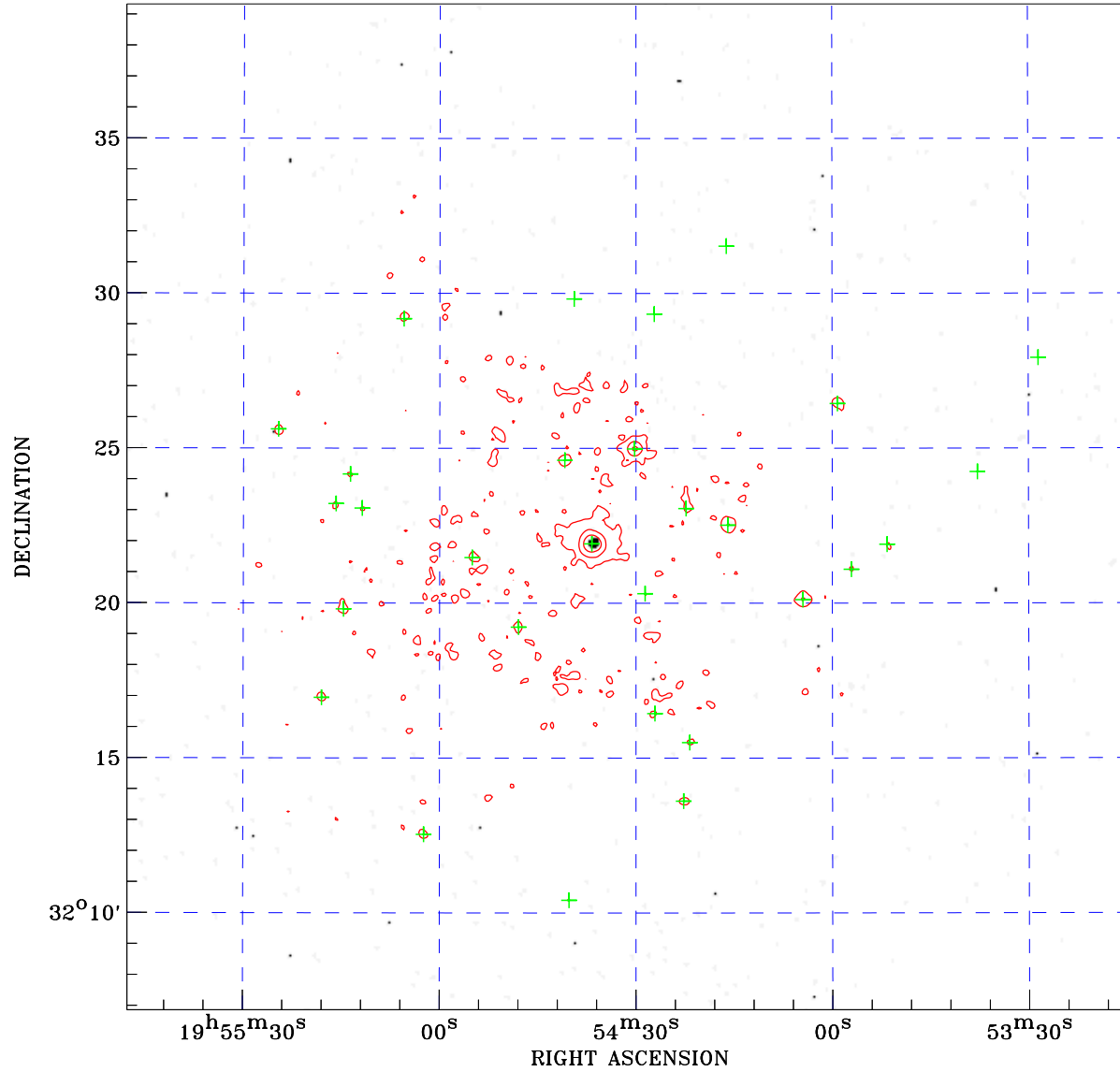

Principal Investigator :
Dr Marina Orio

XMM target name :
EY Cyg

Observation ID :
0400670101

Epic image :

α : 19 54 30.93
 δ : +32 23 06.8

Energy band : 0.2–12.0 keV

MOS1 : 20187 s
MOS2 : 20764 s
PN : 5657 s

Contour levels (counts) :
2 σ :3.262E+00 7 σ :7.672E+00
30 σ 2.796E+01

Nearest ROSAT image
from Epic image center :
Observation : 300410h
Instrument : HRI
 α : 19 54 45.96
 δ : +32 19 59.7

Other ROSAT images :
None

XMM SSC
May 3 22:02:05 2019

⊙ Epic image contour
levels at 2, 7 and 30 σ

+ Detected Epic sources