

# EPIC source finding chart ACDS V10.0

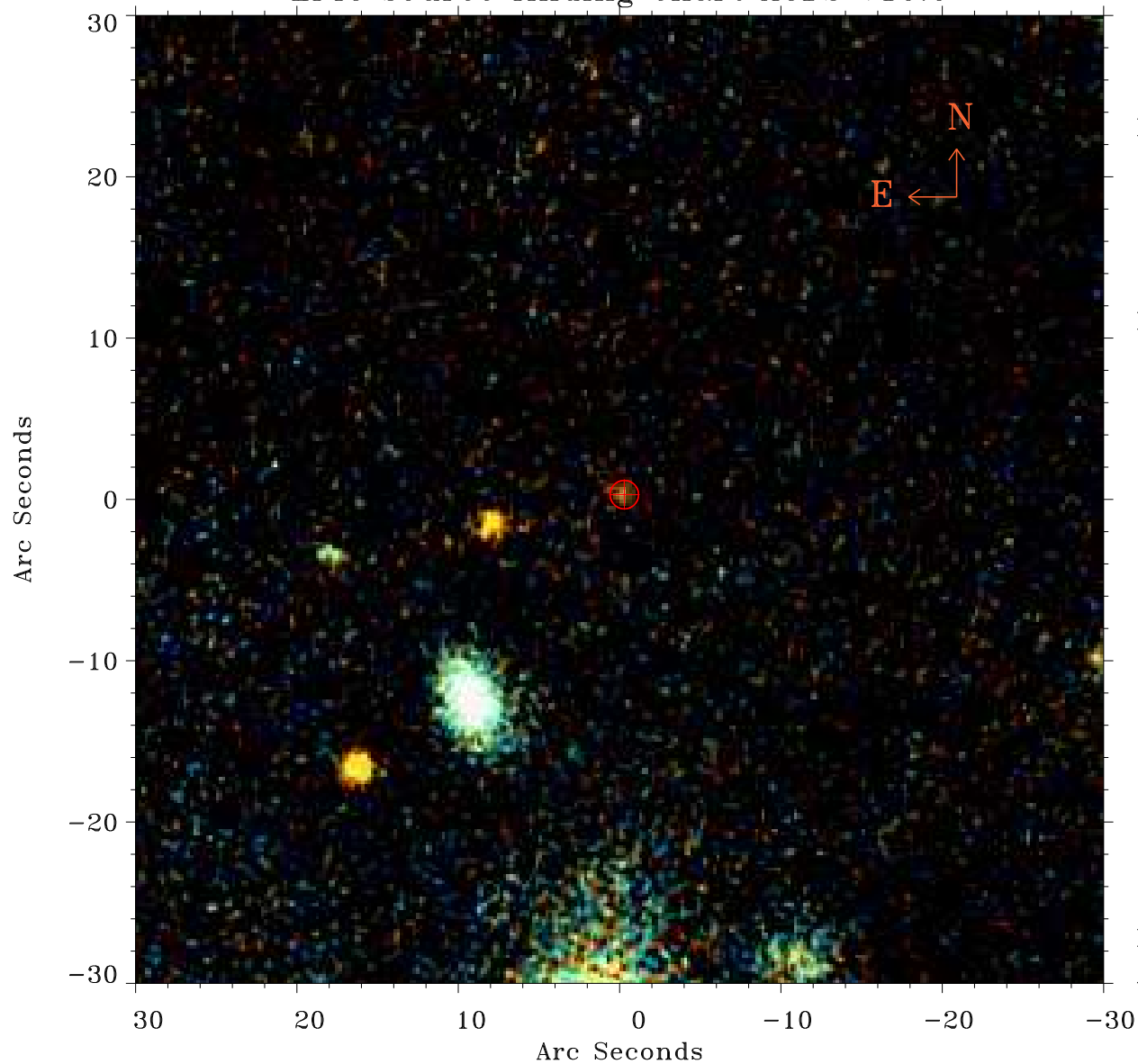

Principal Investigator :

Dr Junxian Wang

XMM target name :

SDSS J081102+500724

OBS ID : 401270401

Source number : 3

X-ray coordinates :

$\alpha$  : 08 11 17.09

$\delta$  : +50 10 18.4

Center coordinates :

$\alpha$  : 08 11 17.10

$\delta$  : +50 10 18.3

Plate reference :

Origin : PanSTARRS-DR1

Color coding :

z band ●

(z+g)/2 ●

g band ●

Error:

R90 : 0.9 arsec

XMM SSC

Apr 26 12:55:08 2019