

# EPIC source finding chart ACDS V10.0

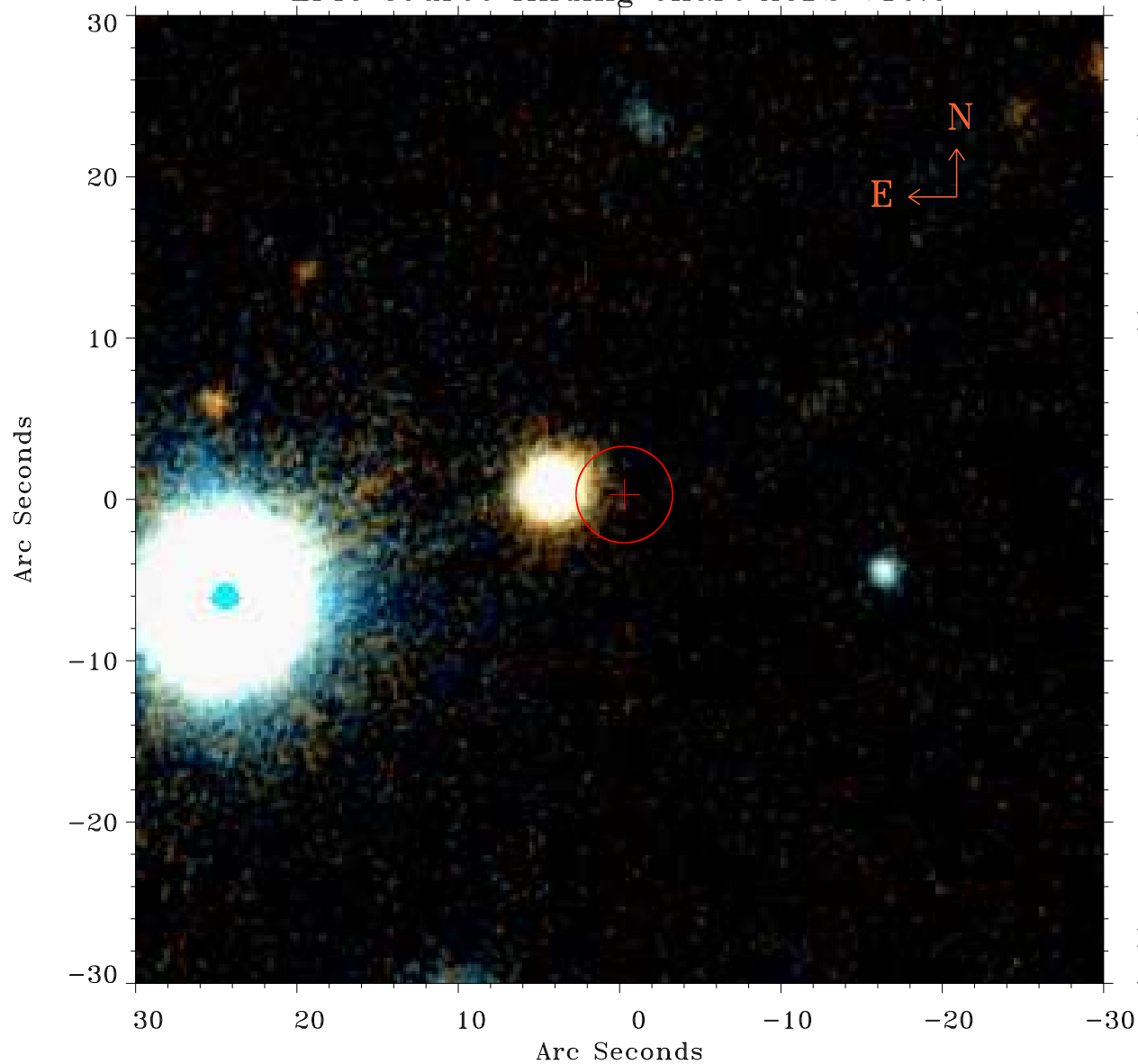

Principal Investigator :

Dr Junxian Wang

XMM target name :

SDSS J081102+500724

OBS ID : 401270401

Source number : 41

X-ray coordinates :

$\alpha$  : 08 10 41.42

$\delta$  : +50 16 26.3

Center coordinates :

$\alpha$  : 08 10 41.43

$\delta$  : +50 16 26.2

Plate reference :

Origin : PanSTARRS-DR1

Color coding :

z band ●

(z+g)/2 ●

g band ●

Error:

R90 : 3.0 arsec

XMM SSC

Apr 26 12:53:31 2019