

# PDF XMM RASS image ACDS V10.0

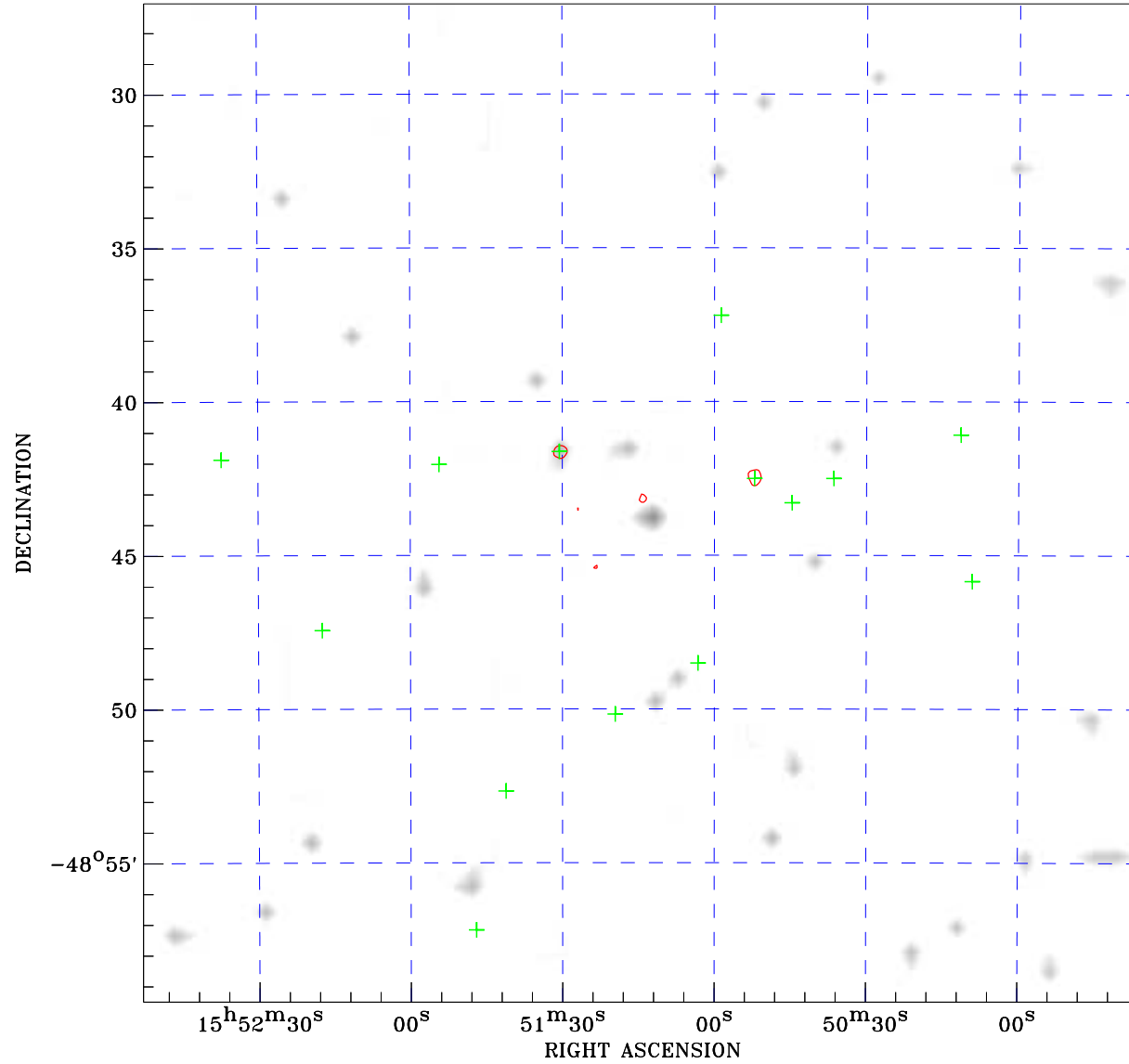

RASS image gray scale (Log) :

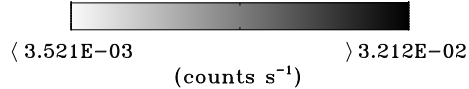

⊙ Epic image contour  
levels at 2, 7 and 30 $\sigma$

+ Detected Epic sources

Principal Investigator :  
Dr Kevin Briggs

XMM target name :  
HD 330036

Observation ID :  
0401670301

Epic image :  
 $\alpha$  : 15 51 14.15  
 $\delta$  : -48 43 18.3  
Energy band : 0.2–12.0 keV  
MOS1 : 8920 s  
MOS2 : 7246 s  
PN : 6280 s

Contour levels (counts) :  
2 $\sigma$  :1.562E+01 7 $\sigma$  :3.741E+01  
30 $\sigma$  :1.377E+02

RASS image :  
Observation : 932629p  
Instrument : PSPCC  
 $\alpha$  : 15 55 22.11  
 $\delta$  : -50 46 29.9

XMM SSC  
Dec 17 22:53:33 2024