

# EPIC source finding chart V10.0

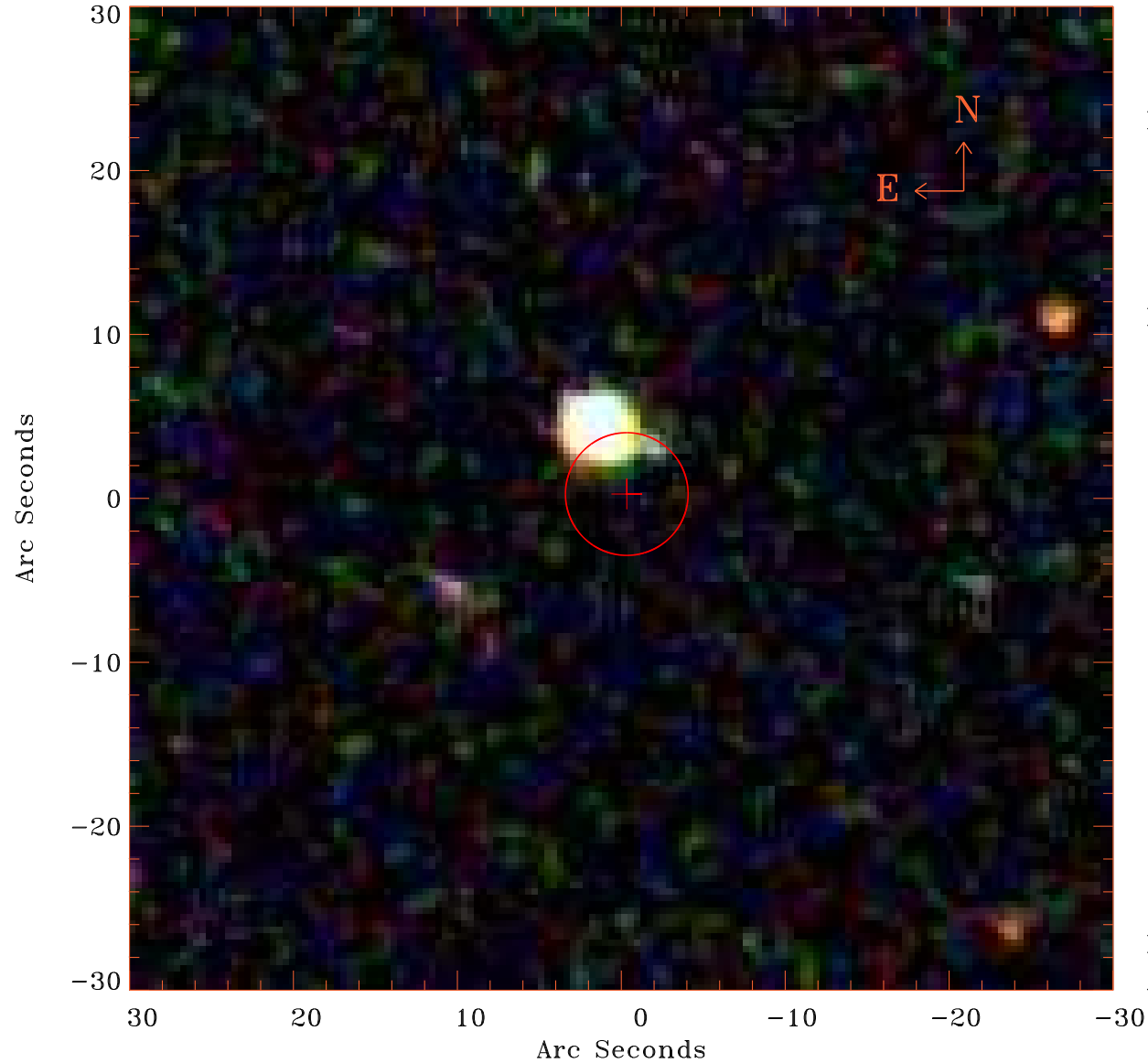

Principal Investigator :

Dr Thomas Reiprich

XMM target name :

A0119

OBS ID : 402190501

Source number : 17

X-ray coordinates :

$\alpha$  : 00 57 05.46

$\delta$  : -01 09 48.5

Center coordinates :

$\alpha$  : 00 57 05.45

$\delta$  : -01 09 48.4

Plate reference :

Origin : SDSS

Color coding :

i band ●

r band ●

g band ●

Error circle :

$R_{90}$  (") : 3.7

XMM SSC

Apr 28 22:17:32 2019