

# EPIC source finding chart ACDS V10.0

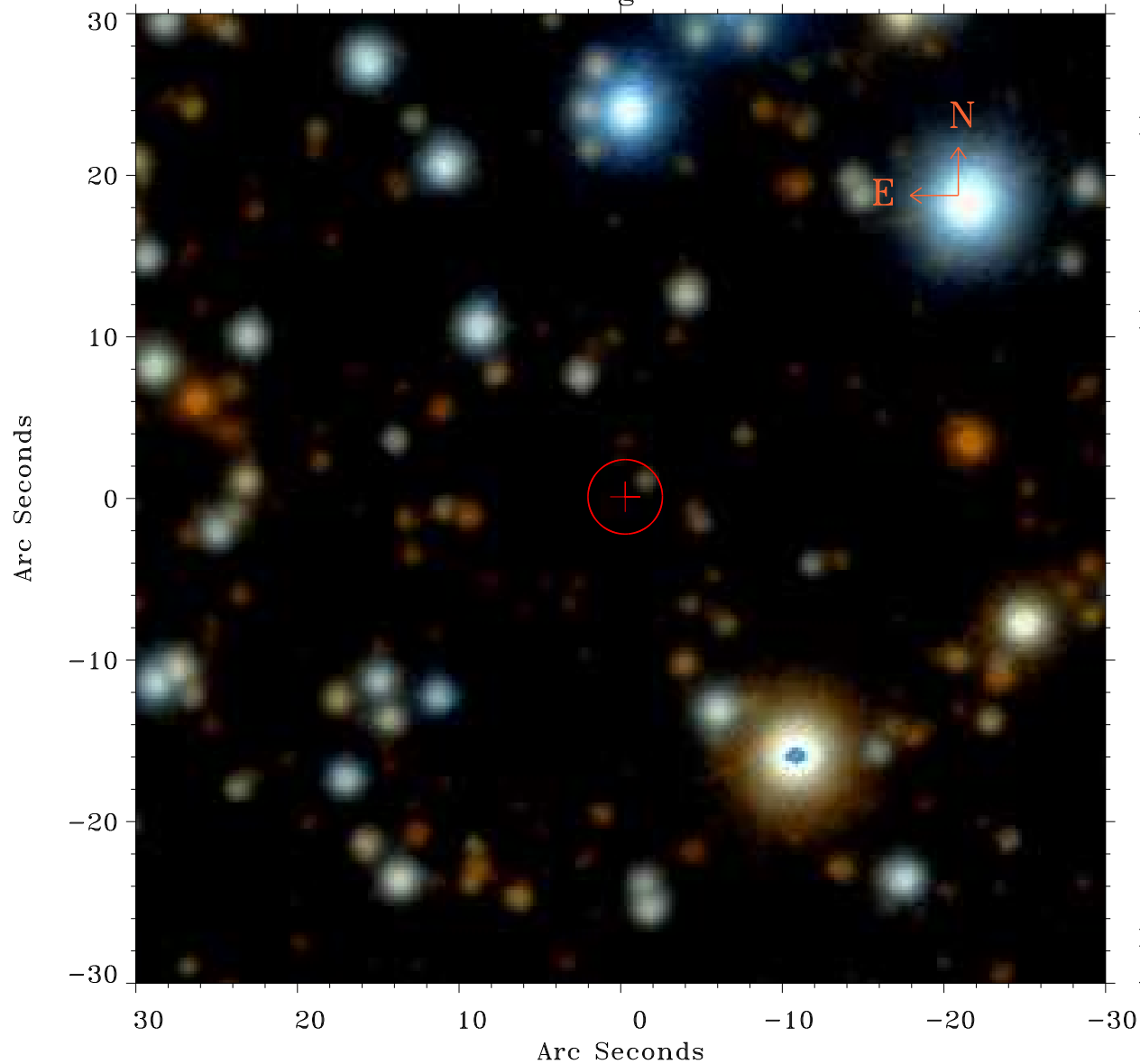

Principal Investigator :

Dr Gerd Puehlhofer

XMM target name :

HESS J1804-216-NE

OBS ID : 405750201

Source number : 45

X-ray coordinates :

$\alpha$  : 18 05 05.31

$\delta$  : -21 18 49.9

Center coordinates :

$\alpha$  : 18 05 05.32

$\delta$  : -21 18 49.8

Plate reference :

Origin : PanSTARRS-DR1

Color coding :

z band ●

(z+g)/2 ●

g band ●

Error:

R90 : 2.3 arsec

XMM SSC

Apr 25 23:38:24 2019