

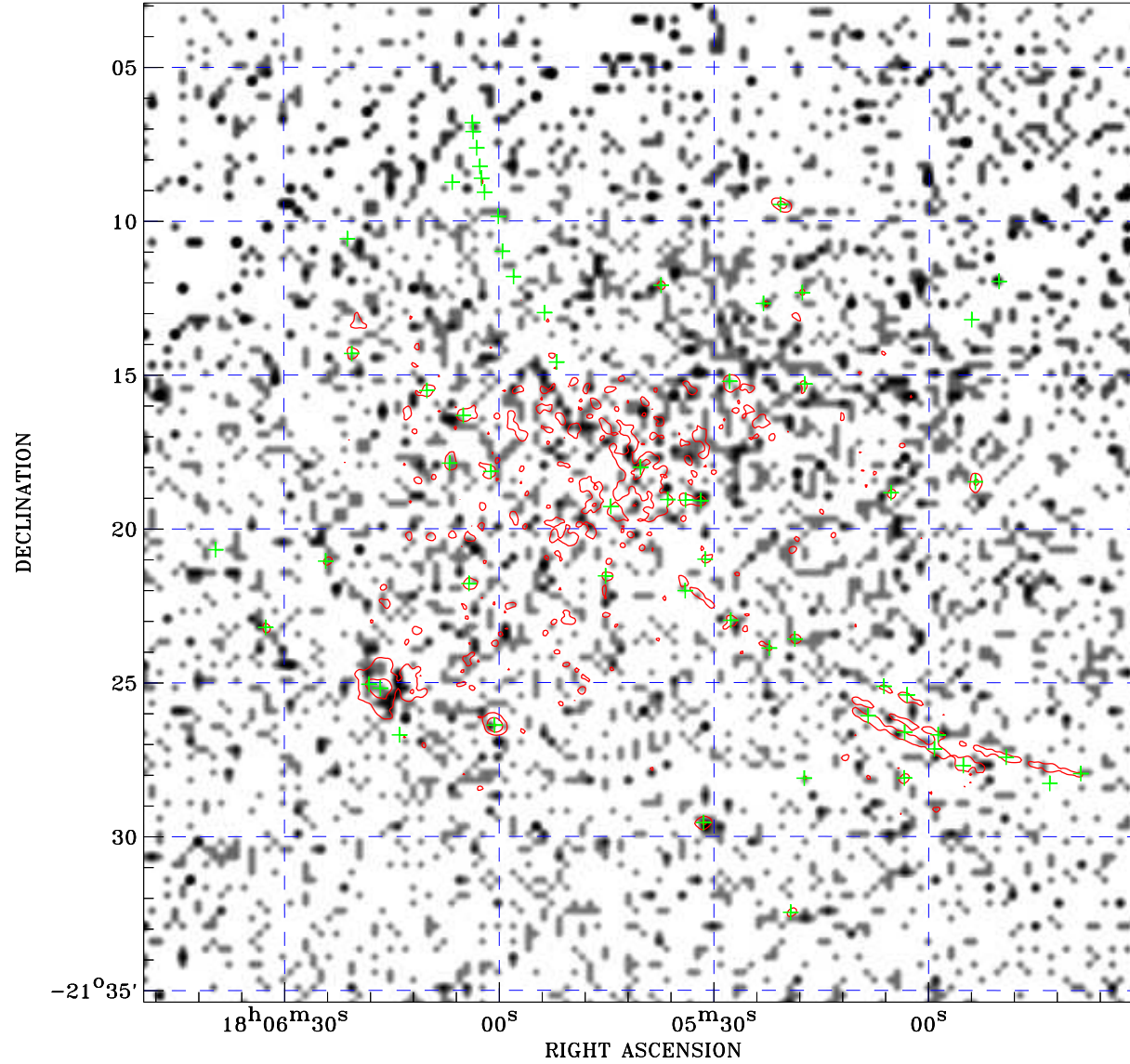

PDF XMM ROSAT image ACDS V10.0



ROSAT image gray scale (Log) :

 $\langle 9.198\text{E}-05$ $\rangle 6.600\text{E}-04$
 (counts s⁻¹)

⊙ Epic image contour
 levels at 2, 7 and 30 σ

+ Detected Epic sources

Principal Investigator :
 Dr Gerd Puehlhofer

XMM target name :
 HESS J1804-216-NE

Observation ID :
 0405750201

Epic image :
 α : 18 05 39.88
 δ : -21 19 09.1
 Energy band : 0.2-12.0 keV
 MOS1 : 15189 s
 MOS2 : 15288 s
 PN : 12746 s

Contour levels (counts) :
 2 σ :3.045E+00 7 σ :7.238E+00
 30 σ 2.653E+01

Nearest ROSAT image
 from Epic image center :
 Observation : 500197p
 Instrument : PSPCB
 α : 18 05 48.91
 δ : -21 28 48.2

Other ROSAT images :
 None

XMM SSC
 Apr 25 23:35:20 2019