

EPIC source finding chart ACDS V10.0

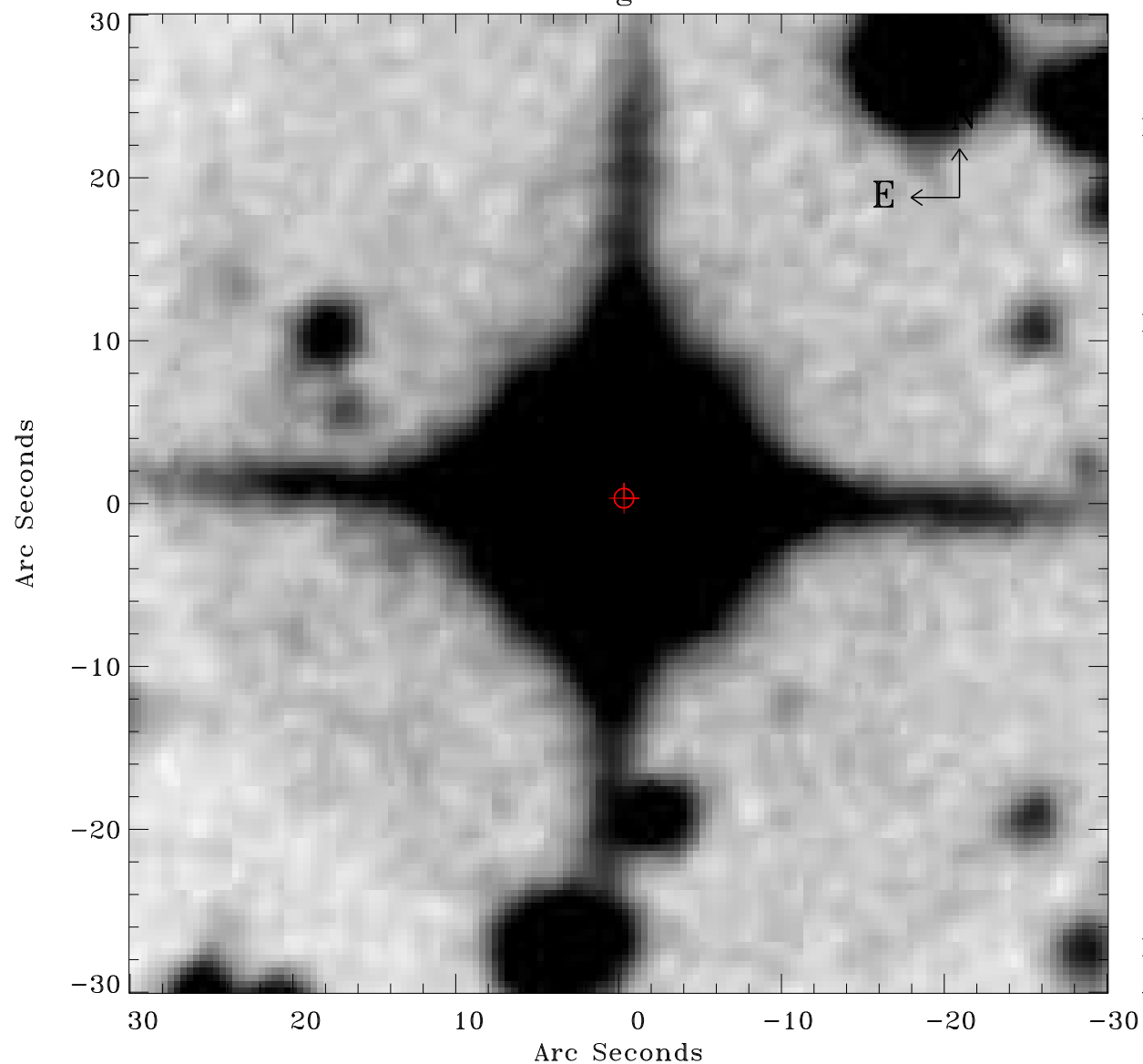

Principal Investigator :

Dr Gavin Rowell

XMM target name :

HESS J1614-518 Nort

OBS ID : 406650101

Source number : 2

X-ray coordinates :

α : 16 14 48.42

δ : -51 48 31.1

Center coordinates :

α : 16 14 48.41

δ : -51 48 31.0

Plate reference :

Origin : CDS HIPs Network

Plate : MAMA srcj

Pixel : 0.40 "/pix

Error circle :

R_{90} (") : 0.6

XMM SSC

Apr 21 06:16:45 2019