

# EPIC source finding chart ACDS V10.0

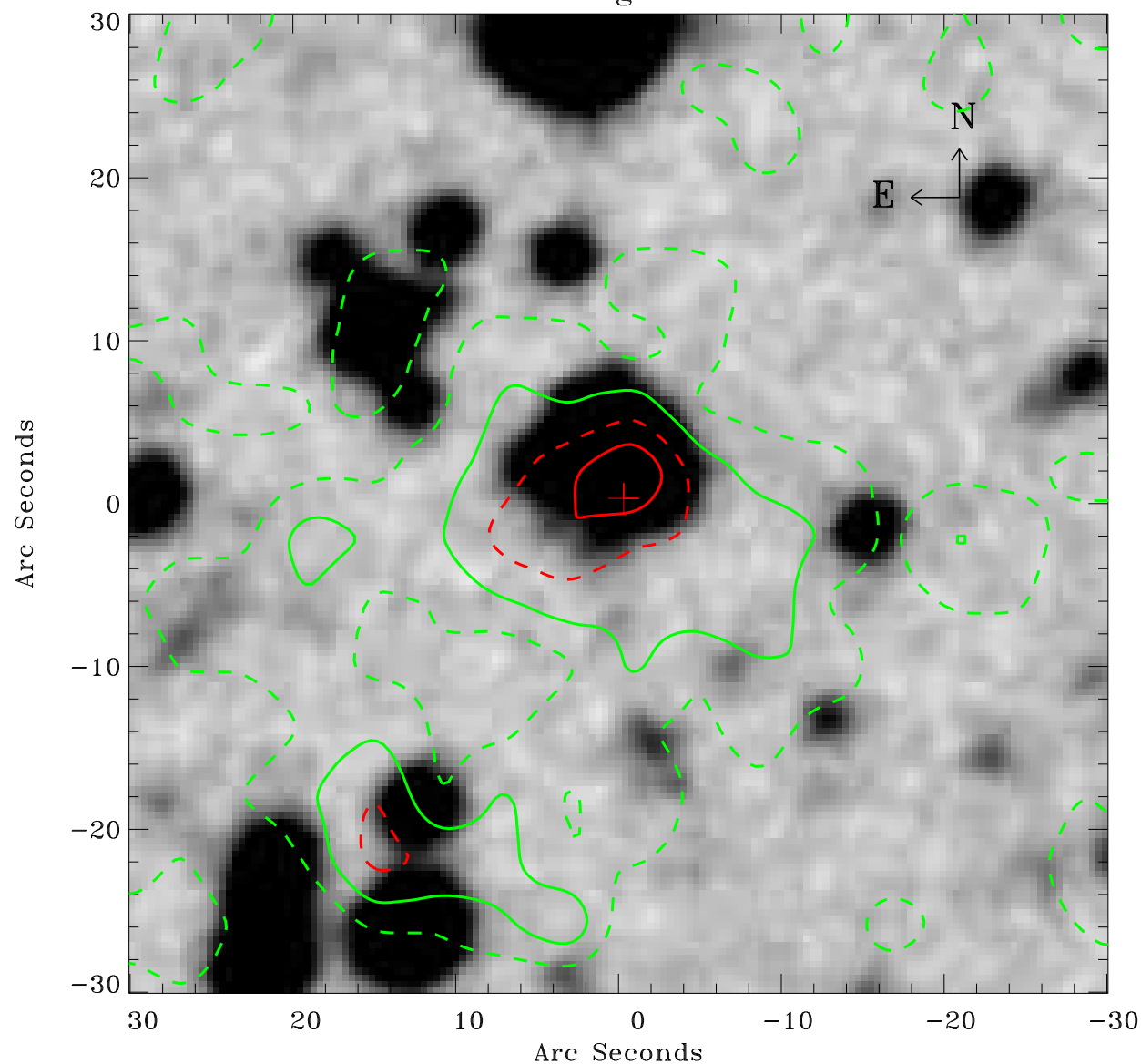

Principal Investigator :

Dr Gavin Rowell

XMM target name :

HESS J1614-518 Nort

OBS ID : 406650101

Source number : 18

X-ray coordinates :

$\alpha$  : 16 15 17.93

$\delta$  : -51 53 52.8

Center coordinates :

$\alpha$  : 16 15 17.92

$\delta$  : -51 53 52.7

Plate reference :

Origin : CDS HIPs Network

Plate : MAMA srcj

Pixel : 0.40 "/pix

Contour levels (counts) :

2.19E+00 4.74E+00

7.89E+00 1.10E+01

XMM SSC

Apr 21 06:17:35 2019