

# EPIC source finding chart ACDS V10.0

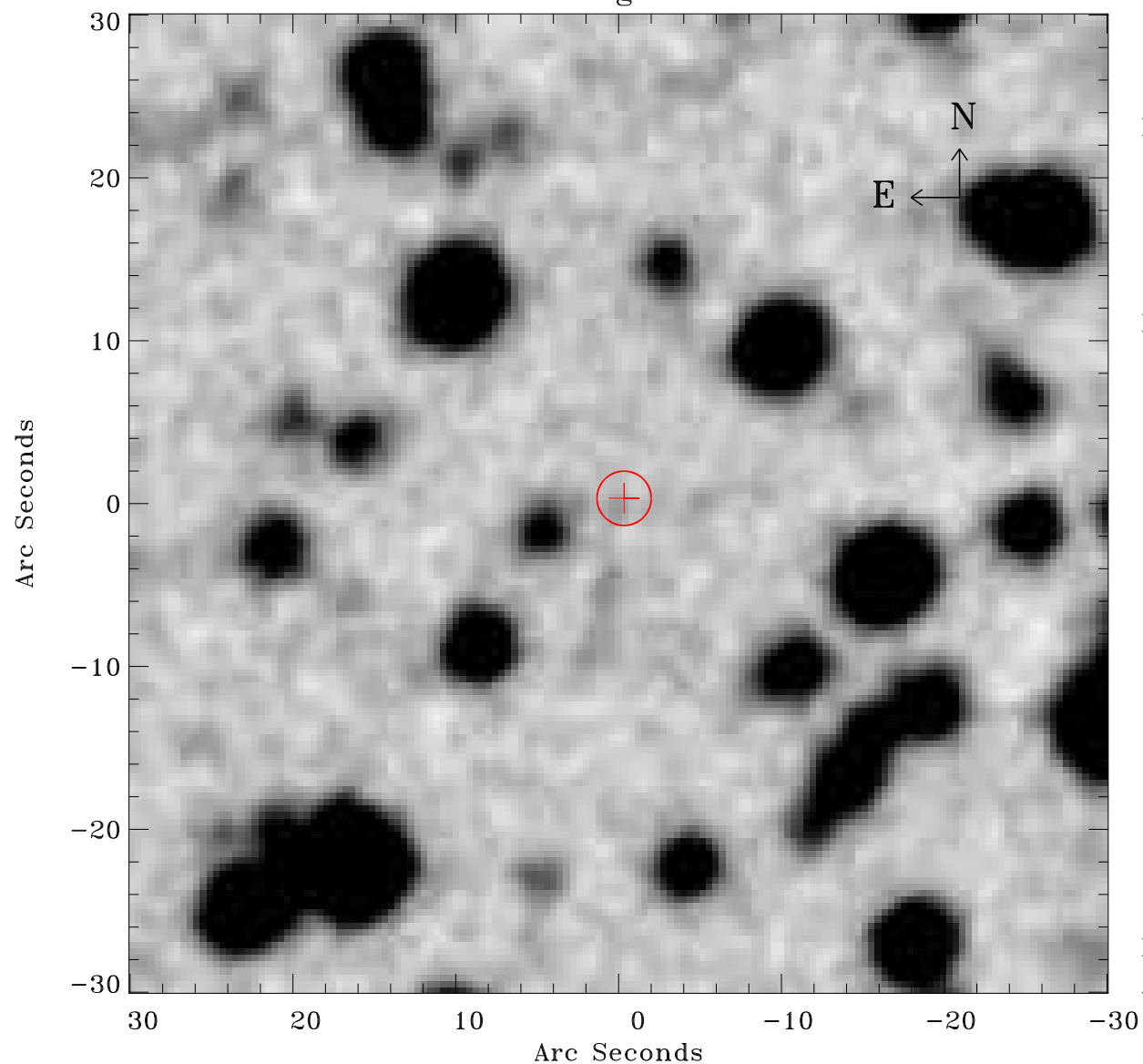

Principal Investigator :

Dr Gavin Rowell

XMM target name :

HESS J1614-518 Nort

OBS ID : 406650101

Source number : 48

X-ray coordinates :

$\alpha$  : 16 14 25.32

$\delta$  : -51 40 49.2

Center coordinates :

$\alpha$  : 16 14 25.31

$\delta$  : -51 40 49.1

Plate reference :

Origin : CDS HIPs Network

Plate : MAMA srcj

Pixel : 0.40 "/pix

Error circle :

$R_{90}$  (") : 1.7

XMM SSC

Apr 21 06:16:02 2019