

# EPIC source finding chart ACDS V10.0

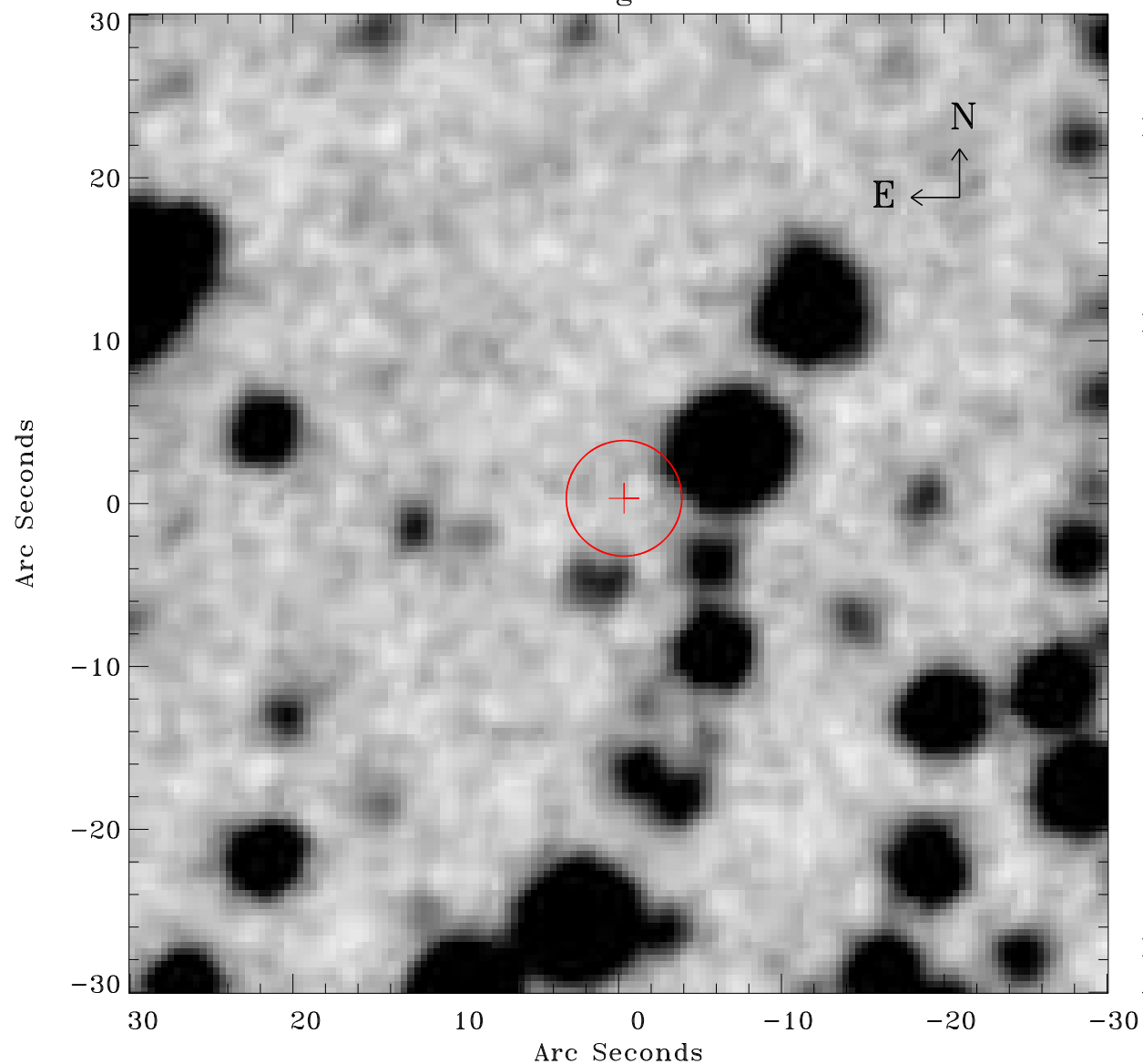

Principal Investigator :

Dr Gavin Rowell

XMM target name :

HESS J1614-518 Nort

OBS ID : 406650101

Source number : 106

X-ray coordinates :

$\alpha$  : 16 16 14.44

$\delta$  : -51 31 13.5

Center coordinates :

$\alpha$  : 16 16 14.43

$\delta$  : -51 31 13.4

Plate reference :

Origin : CDS HIPs Network

Plate : MAMA srcj

Pixel : 0.40 "/pix

Error circle :

$R_{90}$  (") : 3.5

XMM SSC

Apr 21 06:18:41 2019