

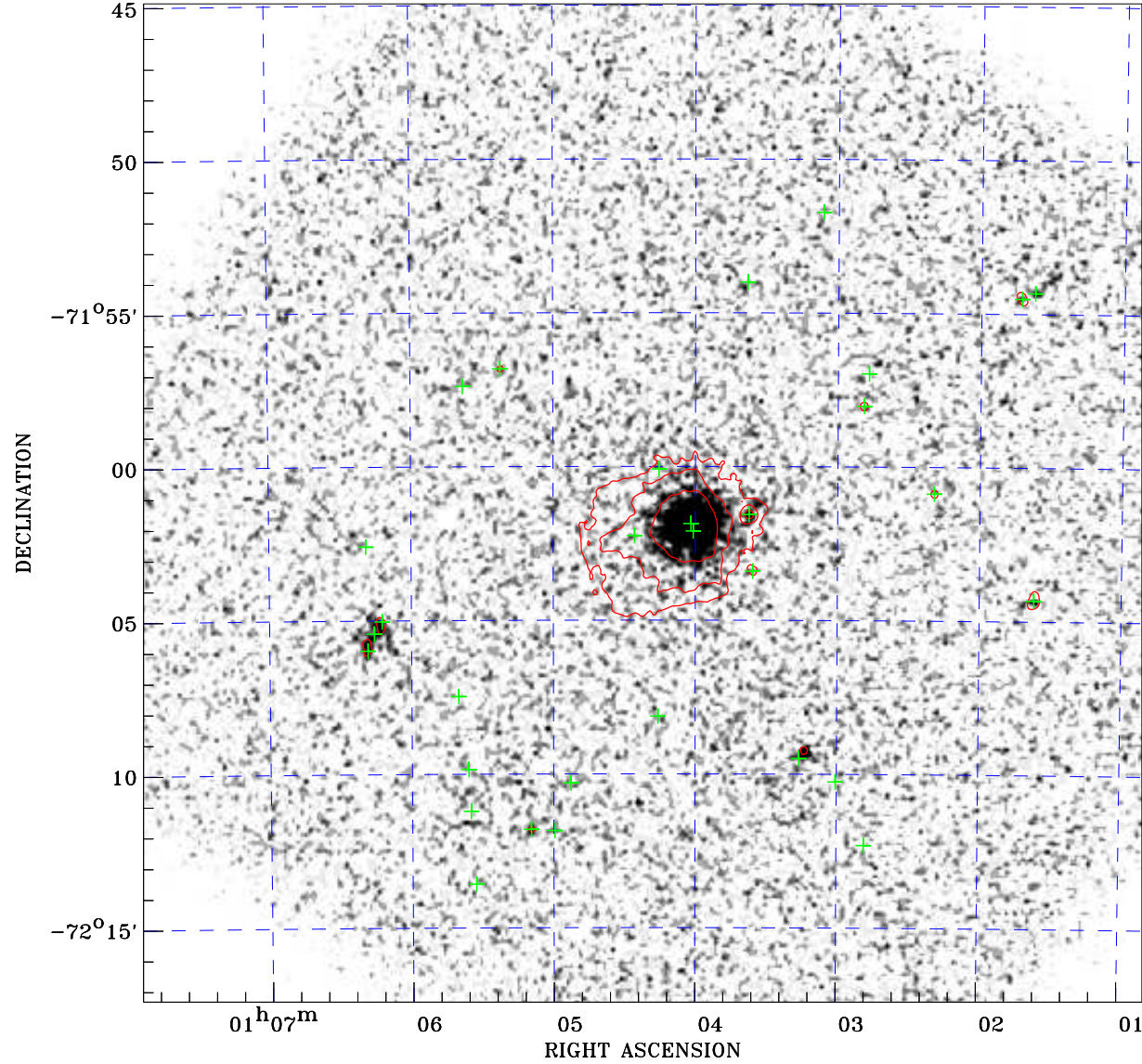

PDF XMM ROSAT image ACDS V10.0



ROSAT image gray scale (Log) :

 < 8.421E-05 > 3.068E-04
 (counts s⁻¹)

⊙ Epic image contour
 levels at 2, 7 and 30 σ

+ Detected Epic sources

Principal Investigator :
 Dr Arvind Parmar XMM-Newton MM

XMM target name :
 1ES0102-72

Observation ID :
 0412981301

Epic image :
 α : 01 04 22.23
 δ : -72 01 11.5
 Energy band : 0.2-12.0 keV
 MOS1 : 21314 s
 MOS2 : 21366 s
 PN : 21419 s

Contour levels (counts) :
 2 σ :2.507E+00 7 σ :7.576E+00
 30 σ :3.089E+01

Nearest ROSAT image
 from Epic image center :
 Observation : 500003h
 Instrument : HRI
 α : 01 04 23.12
 δ : -72 03 24.2

Other ROSAT images :
 None

XMM SSC
 Apr 20 04:52:36 2019