

PDF XMM ROSAT image ACDS V10.0

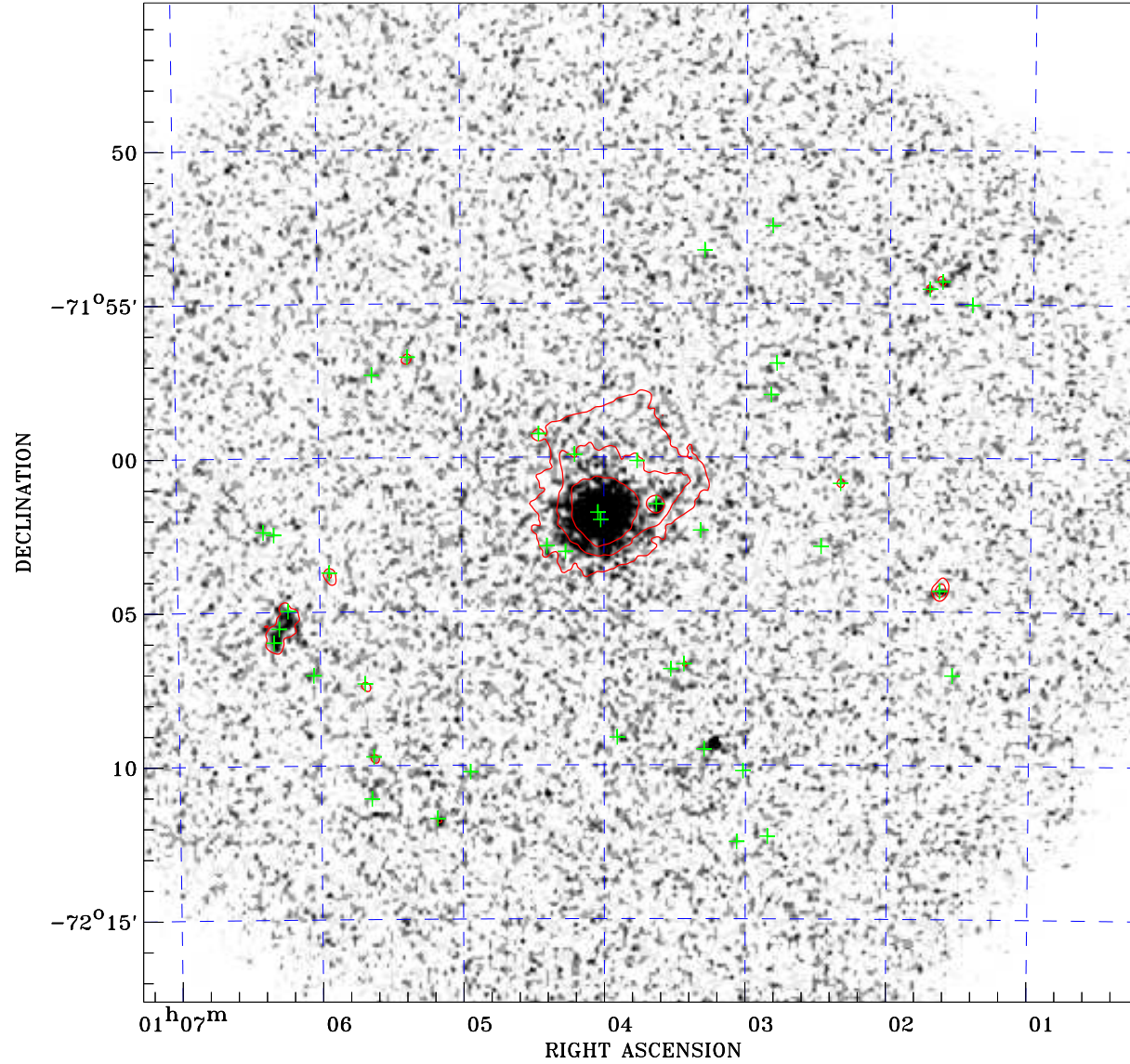

Principal Investigator :
Dr Arvind Parmar XMM-Newton MM

XMM target name :
1ES0102-72

Observation ID :
0412981401

Epic image :
 α : 01 03 43.44
 δ : -72 01 28.9
Energy band : 0.2-12.0 keV
MOS1 : 29340 s
MOS2 : 30279 s
PN : 30121 s

Contour levels (counts) :
2 σ :3.164E+00 7 σ :9.665E+00
30 σ :3.957E+01

Nearest ROSAT image
from Epic image center :
Observation : 500003h
Instrument : HRI
 α : 01 04 23.12
 δ : -72 03 24.2

Other ROSAT images :
None

XMM SSC
Apr 30 06:06:50 2019

ROSAT image gray scale (Log) :
[Color bar showing gray scale from light to dark]
< 8.420E-05 > 3.072E-04
(counts s⁻¹)

⊙ Epic image contour
levels at 2, 7 and 30 σ

+ Detected Epic sources